The Weather
Oakland, Vicinity, Santa Clara, Sacramento and San Joaquin Valleys—Fair tonight and Sunday; warmer Sunday; light northerly winds.

Oakland Tribune

Exclusive Associated Press Service

A GREATER NEWSPAPER FOR GREATER OAKLAND

HOME EDITION

VOL. LXXXV.—TWO CENTS—SUNDAY FIVE CENTS. OAKLAND, CALIFORNIA, SATURDAY EVENING, JUNE 10, 1916. 16 PAGES NO. 110.

ROOSEVELT WILL NOT RUN

:0: :0: :0: :0: :0: :0: :0: :0: :0: :0: :0:

HUGHES AND FAIRBANKS ARE NOMINATED

THIRD PARTY CHIEF CHOSEN FOR RACE BY ACCLAMATION

Governor Johnson of California Leads Radicals, Who Cast Die for Battle at Polls

AUDITORIUM, Chicago, June 10.—Colonel Roosevelt sent the following reply to the Progressives' nomination for the presidency:

"To the Progressive Convention:

"I am very grateful to the honor you confer upon me by nominating me as President. I cannot accept it at this time. I do not know the attitude of the candidate of the Republican party toward the vital questions of the day."

CHICAGO, June 10.—At the very moment when it was flashed to the Progressive convention that Hughes had been nominated at the Coliseum as the standard-bearer of the Republican party, Chairman Robins of the Progressive convention was announcing that Colonel Roosevelt had been unanimously nominated as the Progressives' leader, the convention went wild and there was no way to inform the delegates what had transpired at the Coliseum.

For several minutes Chairman Robins vainly rapped for order. Five minutes passed before order was restored and James A. Garfield of Ohio, without telling the delegates that Hughes had been named at the Coliseum, asked for a recess to 3 p. m. after singing one verse of "America."

"No, no!" yelled the delegates, but Chairman Robins said the time asked for was necessary, and finally the delegates yielded and began to file out at 12:42, to return again at 3 p. m.

OPPOSED BY COLONEL.

The nomination came in the face of the Colonel's own recommendation that the Progressives and Republicans unite on Senator Lodge. Bedlam broke loose in the auditorium as Chairman Robins suspended the rules, made the nomination by acclamation and announced the result all within a minute.

To the very last instant George W. Perkins fought for a compromise. Governor Hiram Johnson of California, seconded the nominating speech for the Colonel after Bainbridge Colby, of New York had made the nominating speech.

Anxious to nominate before the Republicans had nominated Hughes, Governor Johnson and Colby urged haste and spoke but a few minutes. They were jockeyed about, however, while awaiting word from the Republican convention, so that they did not nominate until 12:33, two minutes after Hughes was nominated by the Republicans in the Coliseum.

JOHNSON INSISTENT.

Governor Johnson declared, after recess that he and other leaders would communicate with Colonel Roosevelt during the recess and insist on a definite statement as to whether he would accept.

"I insist," the governor said, "that these delegates should be advised before the convention adjourns, just what the Progressive party intends to do. I am very positive in my conviction that they should not be held in suspense in this critical time."

Governor Hiram Johnson prevailed upon Captain John M. Parker of Louisiana this afternoon to accept the Progressive nomiantion for vice-president.

ROOSEVELT SILENT.

OYSTER BAY, N. Y., June 10.—When informed that the Republicans had nominated Justice Hughes and that the Progressives had nominated him Colonel Roosevelt refused to make any comment.

He remained secluded in his Sagamore Hill home.

It is confidently believed here, however, that Colonel Roosevelt will accept the nomination. His friends looked for a statement from him to this effect later in the day.

Colonel Roosevelt had sent a message to the Progressives early today

(Continued on Page 2, Col. 7)

ROOSEVELT IS RELUCTANT TO ENTER FIGHT

Progressive Leaders Waiting for Definite Statement From Oyster Bay.

AUDITORIUM, CHICAGO, June 10.—Captain John M. Parker of Louisiana was nominated by the Progressives this afternoon for Vice-President, the running mate of Theodore Roosevelt on the Bull Moose ticket.

Parker's nomination, as was Roosevelt's, was unanimous and made by acclamation under suspension of the rules. He was the only candidate, Governor Hiram Johnson of California, who was the Progressive vice-presidential candidate in 1912, having declined the nomination.

AUDITORIUM, Chicago, June 10.—Leaders of the Progressive convention said before the 3 o'clock session they had heard from Colonel Roosevelt at Oyster Bay and that while he did not flatly refuse the Progressive nomination he indicated reluctance to divide the opposition to the Democrats.

Colonel Roosevelt, it was understood, took the position that if he finally found it inadvisable to run, the national Progressive committee would be compelled to fill the vacancy on the ticket. It was understood the Colonel said he would give careful consideration to the nomination and all reports on the situation.

The message from Colonel Roosevelt did not specifically ask the Progressive convention to reconsider its action in nominating him. It was authoritatively stated, but merely put it up to the convention. Leaders were asked whether the message would require further action by the convention.

"I don't know," one prominent leader said.

Roosevelt's message, sent to George W. Perkins, Governor Hiram Johnson and others in conference at Progressive headquarters this afternoon, said that for the present he would hold in abeyance his decision as to accepting the Progressive nomination. The colonel was preparing a statement to be read later at the convention.

That no attempt would be made to force an equivocal statement from the colonel was stated by Henry J. Allen of Kansas.

William Allen White also said no further move would be made to force a definite statement from Colonel Roosevelt at this time.

Cruiser Derfflinger Sunk, Say Travelers

LONDON, June 10.—The report that the German battle cruiser Derfflinger has been sunk is reiterated in an Amsterdam despatch to the Exchange Telegraph Company. It says travelers arriving in Amsterdam from Berlin say they were told in Germany that the Derfflinger sank after the North Sea battle while being towed to Wilhelmshaven.

Old Cunard Liner Aided in Sea Fight

LONDON, June 10.—One of the ships engaged in the North Sea battle was the old Cunard liner Campania, which acted as a seaplane ship. When the cruiser Warrior was hard pressed by the German ships and unable to move, the Campania pushed herself between the German ships to the aid of the Warrior. She threw a hawser aboard and towed the Warrior for ten hours, when the cruiser sank. The Campania was thus the means of saving the crew of the Warrior.

Gerard Admits One Interview Correct

WASHINGTON, June 10.—Ambassador Gerard at Berlin cabled to the state department admitting the authenticity of an interview with him on peace published by a Munich newspaper two weeks ago, but denouncing as spurious a somewhat similar statement credited to him by the Berlin Evening National Zeitung, June 3.

HE'LL LEAD THE PARTY

JUSTICE CHARLES E. HUGHES of New York, nominated at the Republican National Convention as candidate for the presidency of the United States, and CHARLES W. FAIRBANKS of Indiana (inset), choice of the party for the vice-presidency.

British Steamship Flees War-old Trap

COPENHAGEN, June 10. — The British steamer Dunrobin succeeded today in passing through The Sound on the way to England. She had been lying in the Swedish port of Lulea, 1000 miles north of The Sound, since the beginning of the war, and presumably started on her journey immediately after the battle in the North sea.

The Dunrobi was chased by twenty armed German trawlers, but the Swedish torpedo boat destroyer Castor, in command of Prince William, suddenly appeared, and convoyed her safely through the narrow waters.

Newspapers here commenting on the Dunrobin's escape, say it is apparent German destroyers are not patroling the Baltic.

Lay Roanoke Blame to Poor Stowing

SAN FRANCISCO, June 10.—Improper manner of stowing freight on board the steamer Roanoke and the fact that her storage tanks were only half filled with fuel oil, thus lessening her stability, were the causes leading to the wrecking of the vessel, according to a report made by Inspectors James Guthrie and James Dolan today. The Roanoke went to the bottom May 9 seventy miles from San Francisco with the loss of forty-four lives, including all of the officers. There were only three survivors.

HUGHES RESIGNS PLACE ON BENCH

Nominee of Republican Party Issues Statement Giving His Principles

WASHINGTON, June 10, 3:30 p. m.—Supreme Court Justice Hughes this afternoon sent his resignation by messenger to President Wilson. It follows:

"To the President:

"I hereby resign the office of associate justice of the supreme court of the United States.

"I am, sir, respectfully yours,

(Signed) "CHARLES EVEN HUGHES."

The President sent this reply to Justice Hughes' letter:

"Dear Mr. Justice Hughes: I am in receipt of your letter of resignation and feel constrained to yield to your desire. I, therefore accept your resignation as Justice of the Supreme Court of the United States, to take effect at once.

"Sincerely yours,

"WOODROW WILSON."

The letter was sent to Justice Hughes by messenger.

Justice Hughes late today sent the following telegram to Chair-

(Con. on Page 2, Cols. 4-5)

SUPREME JUSTICE CHOSEN ON THIRD BALLOT BY G.O.P.

Overwhelming Vote Made Unanimous by Delegates in Tremendous Outburst

COLISEUM, Chicago, June 10.—Charles Evans Hughes was chosen the Republican standard-bearer by the Republican National Convention this afternoon on the third ballot. His vote was 949½ out of a possible 987 ballots.

The nomination was made unanimous on motion of Alexander Moore of Pennsylvania and Senator Henry Cabot Lodge of Massachusetts.

Colonel Roosevelt, his nearest competitor for the honor, polled only 18½ votes.

Dupont received five, Weeks three, La Follette three and Lodge seven votes. One delegate was absent. Before the roll-call had covered half the States, Hughes had the necessary 494. New Jersey's vote touched the mark.

Illinois was the first of the States to withdraw her "favorite son" in Hughes' interest. Others clambered aboard the band wagon in a regular scramble as soon as the convention met.

California was called fourth and started the flood to Hughes by casting her full twenty-six votes for the New Yorker.

Charles Warren Fairbanks of Indiana was nominated for vice-president.

Compromise Plan Fails

Selection of Justice Hughes came after Colonel Roosevelt had made a last-hour attempt to swing a compromise candidate for both his own Bull Moose party and the G. O. P. in the person of Senator Henry Cabot Lodge of Massachusetts. It was perfectly apparent that the Republican delegates proposed to run their own steam roller over the Colonel's aspirations this year.

Selection of the "silent man" of present-day American politics was celebrated by the usual convention uproar and parade of the state standards. There was brief but roof-raising bits of applause and then everybody stood and talked and handclapped their enthusiasm.

California, with its state banner, led the parade of the States through the hall. Hughes' nomination on an early ballot was indicated as early as midnight, when Senator Sherman withdrew and asked that his fifty-eight delegates vote for the supreme court justice. Ohio next swung in line and then just before the convention, Indiana, Iowa, Massachusetts, Pennsylvania and others.

Senator Weeks, the only favorite son actually on the ground here, formaly withdrew shortly after the convention met, appearing on the platform to declare he "wore no political scars" from his unsuccessful fight for the presidency.

Hughes Is Notified

"Big Steve" Stevenson, other "Angel Archie," national committeeman from Colorado and from the first day of the convention a staunch Roosevelt supporter, interrupted the ballot to announce on behalf of all the Roosevelt delegates that they considered themselves released from such a vote because of the Colonel's letter to the Progressives.

Immediately on the conclusion of the ballot Chairman Warren G. Harding despatched the following wire of congratulation to the nominee of the convention:

"Hon. Charles E. Hughes, Washington, D. C.

"With deliberation and enthusiasm under circumstances which could not have been more complimentary and with unanimity never excelled in past conventions you have been nominated by the Republicans of the nation as our candidate for president of the United States by our countrymen. Voicing the sentiments of the convention over which I have presided by the courtesy of my fellow delegates, I congratulate you and the country upon the outcome of this convention.

(Signed) "WARREN G. HARDING, Chairman."

Choice Made Unanimous

Alexander Moore of Pittsburg, Pa., arose after announcement of the vote for presidential nominee.

"I fought to the last ditch for the man I believed was the best choice," he said, "but I now ask that the nomination be made unanimous."

Senator Lodge was the next to make similar motion.

"The convention has chosen a strong, able, upright man, and a thorough American," he said. "He should receive the support of every man. It is an honor and pleasure to second Mr. Hughes' nomination."

The motion was carried with such a thunderous chorus of "ayes" that the chairman announced, "There are no noes."

Massachusetts voted 32 of her 36 votes for Hughes, Governor McCall arising to explain that while the delegates appreciated the fitness of Senator Lodge, suggested by Roosevelt, they nevertheless felt the spirit of the convention was for Hughes. Governor Willis of Ohio concurred in withdrawing Burton's name.

For Vice-President

Hughes' name was given a great, but not a long continued demstration and then the convention got down to nomination of a vice-president.

When Harding announced the next order of business was the selection of a running mate, there was a chorus of shouts for Fairbanks, Borah and others. The roll-call then proceeded.

Every State passed down to Colorado, which yielded to Pennsylvania.

John Wanamaker of Philadelphia was introduced as spokesman for the keystone State. He nominated Charles W. Fairbanks.

"As a business man, having acquaintance with him, his systematic plans of work, his Republicanism and his height—the convention being composed of tall men—I think he is the logical Wanamaker said.

"Speaking for the business men of the convention, I believe course will be favorable and will give us the greatest victory we

(Continued on Page 2, Col. 2)

HUGHES AT LUNCHEON TOLD NEWS

Writes Reply to Be Sent to Chicago; Is Congratulated

Receives Word Without Show of Emotion; Wilson Told

WASHINGTON, June 10.—Justice Hughes was told of his nomination for the presidency by newspapermen at his home where he had been at work all during the Republican convention on decisions to be handed down Monday, probably his last day as a justice of the Supreme Court. He received the news without evident emotion, saying:

"I have nothing to say at this time, but will make a statement later in the day."

TO ISSUE STATEMENT.

Justice Hughes' secretary announced that a written statement would be issued at 3 o'clock.

The news came while Justice Hughes was eating lunch with Mrs. Hughes and their two daughters, Miss Katherine and little Miss Elizabeth.

The justice at once responded to the request to be received by newspapermen.

"Now, gentlemen," said he after he had thanked them for their congratulations, "all I know about this is what you tell me but if you are interested you may return at 3 o'cock when I probably will have a statement for you."

WRITES REPLY.

Within fifteen minutes a telegram came from Senator Harding, chairman of the convention formally announcing the nomination. Justice Hughes began writing a reply which will be sent to Chicago immediately.

Word that Justice Hughes and Colonel Roosevelt had been nominated by the two conventions in Chicago was communicated to President Wilson immediately upon its receipt here. There was no formal comment but administration supporters were obviously delighted.

Representative Mann, the Republican leader, announced the nomination of Hughes amid lusty cheering from the handful of Republicans on the floor. Representative Harrison of Mississippi followed with an announcement of Roosevelt's nomination.

Washington realized for the first time today that Justice Hughes has a real split.

When he was informed of his nomination by the Republicans he seemed to throw off the judicial bearing, without losing a whit of his dignity.

RECEIVES NEWS.

He beamed at the reporters who had been permitted to remain in his secretary's office at his home when they clamored for a statement. He called them "you boys," and shook hands as cordially as he used to shake when he was a plain citizen or when governor of New York.

He admitted in an aside to one of the old newspapermen that "he hadn't seen as much of the newspaper boys as he wanted to since coming to Washington."

Hughes received news today in his study, a big sunny room at one end of his oblong house, which has its 160-foot side on Sixteenth street and its 25-foot front on V street. Despite this V-street frontage, by the way, Justice Hughes obtained special permission from the postmaster-general to number his house 2100 Sixteenth street. V street, when its buildings are compared with those on Sixteenth street, isn't much for class.

Immediately after the result of balloting was known, Hughes shut himself up in his study with his secretary, Lawrence Green, to dictate a reply to Senator Harding's notification telegram and to prepare a statement for the press.

CROWDS BLOCK STREET.

Before going to his study for this work however, he found time to go to the dining room on the third floor where his wife and daughters awaited him.

Sixteenth and V streets was the busiest locality in Washington this afternoon, was a mecca for scores of newspaper men, a dozen photographers.

Taxicabs in which newspapermen hurried to the Hughes home blocked V street and many other automobiles occupied by persons anxious to get a glimpse of Justice Hughes virtually obstructed east and west traffic. The crowd assembled outside the door attracted the attention of others, either afoot or in vehicles.

Representative Mann, Republican, said: "The seemingly impossible has happened.

"The office of president is seeking the man, not the man the office. In the greatest crisis of the world's history, America should put forward its best. The American people by general consensus of opinion have asked Mr. Hughes, as the ablest man, to fill the office of president. This opinion has controlled the Republican convention. He has not desired the office and has not striven to obtain it, but as a patriot he must yield to the opinion that he is the best fitted to take the office in these strenuous times. His broadness of intelligent vision and his firm determination to uphold the best principles of American liberty and the highest civilization make it certain that when elected, the safety of American ideals will be assured under his administration."

German Artillery Is Paving Way to Verdun

BERLIN, June 10.—The French have been driven out of several positions northeast of Verdun in the course of stubborn fighting, the war office announced today. South of Fort Vaux a French field work was stormed and more than 400 prisoners and twenty-two machine guns were taken.

PARIS, June 10.—German artillery attacks on the forts of Souville and Tavenner, between Fort Vaux and Verdun, are under way, according to the official statement of the French war office today.

Souville is on a line direct from Fort Vaux, now held by the Germans, to Verdun. Tavenner is about a mile southeast of Souville. Fort St. Michel stands between them and Verdun.

There were no infantry attacks on either bank of the Meuse yesterday, says the statement. Artillery actions of greatest violence are in progress virtually all along the Verdun front, with the greatest concentrations at Avocourt, Pumin and Champetre.

HUGHES IS NAMED ON THIRD BALLOT

Fairbanks Nominated for Vice-President on G. O. P. Ticket.

(Continued From Page 1)

have ever had."

Kentucky seconded Fairbanks' nomination, as did Maine.

For Nebraska, Howard Baldridge urged that the West be given a place on the national ticket and that Elmer J. Burkett of Nebraska be chosen.

Burkett, Baldridge said, was conservatively progressive.

Nevada, next on the roll, yielded to West Virginia, but the state was passed temporarily.

New Jersey seconded Fairbanks, as did New Mexico.

When Ohio's name was called Governor Willis said:

"In behalf of the Ohio delegation I rise to second the nomination of a distinguished son of Ohio, a man born in Ohio, a man who met his wife in Ohio, a man we claim in Ohio as our own. I second the nomination of Charles W. Fairbanks."

Governor Willis of Ohio withdrew Burton from the Republican contest. Hayes of Indiana withdrew Fairbanks and cast the delegation vote of thirty for Hughes. Wadsworth of New York withdrew Root. Congressman Rodenburg of Illinois was recognized and withdrew Sherman. Medill McCormick of the Illinois delegation stated that while many of them preferred Colonel Roosevelt they felt it was their first duty to defeat the Democratic party, and pledged his vote to Hughes. As state after state voted solidly for Hughes and others changed to him it became evident the nomination would be practically unanimous.

Samuel Perkins of Washington submitted a motion that Senator Harding be made chairman of the committee to notify Justice Hughes of his nomination and that Senator Borah be made chairman of the committee to advise Fairbanks.

CONVENTION ADJOURNS.

In closing the convention Chairman Harding announced that he was advised a message of acceptance was in process of transmission from Justice Hughes. The chairman told the convention but for some delay in transmission he would have offered the contents of the message by word of mouth, but that it would be given out through the pres. Harding congratulated the convention on the choice of Hughes and Fairbanks and then called on Hilles for the final motion of adjournment.

At 2:02 o'clock the convention adjourned sine die.

The Republican national committee was to meet this afternoon to elect the chairman who will conduct Justice Hughes' campaign. There was a strong feeling in the committee that Charles D. Hilles should be re-elected, but that it a fight for the place were launched by the friends of Frank Hitchcock the latter had sufficient power in the committee to land the post. Hitchcock said he was not a candidate. If this were true committeemen said, Hilles will be re-elected.

Chairman C. D. Hilles of the national committee said:

"Six months ago I said the nominee would be born in the convention and he was."

Frank Hitchcock said:

"I am very much gratified at the course. It means a reunited Republican party and victory in November."

Senator Penrose said:

"I'm too busy to talk."

Mrs. Nicholas Longworth, Colonel Roosevelt's daughter, was on the platform when the nomination was made.

While the Hughes demonstration on the floor was enthusiastic it was orderly. Marching delegates choked the aisles bearing state standards. While it was going on the leaders talked about recessing until 3 o'clock.

HUGHES VOTE.

The third ballot by states was:

Alabama—Hughes, 16.
Arizona—Hughes, 5; Roosevelt, 1.
Arkansas—Hughes, 15.
California—Hughes, 26.
Colorado—Hughes, 9; Roosevelt, 3.
Connecticut—Hughes, 14.
Delaware—Hughes, 6.
Florida—Hughes, 8.
Georgia—Hughes, 17.
Idaho—Hughes, 8.
Illinois—Hughes, 58.
Iowa—Hughes, 26.
Kansas—Hughes, 20.
Kentucky—Hughes, 26.
Kansas—Hughes, 20.
Louisiana—Hughes, 12.
Maine—Hughes, 12.
Massachusetts—Weeks, 1; Roosevelt, 3; Hughes, 32.
Michigan—Hughes, 30.
Minnesota—Hughes, 24.
Mississippi—Hughes, 8½; Roosevelt, 3½.
Missouri—Hughes, 34; Weeks, 2.
Montana—Hughes, 7; Roosevelt, 1.
Maryland—Hughes, 15; Roosevelt, 1.
Nebraska—Hughes, 16.
Nevada—Hughes, 6.
New Hampshire—Hughes, 8.
New Jersey—Hughes, 27; Roosevelt, 1.
New Mexico—Hughes, 5; Roosevelt, 1.
New York—Hughes, 87.
North Carolina—Hughes, 14; Lodge, 7.
North Dakota—Hughes, 10.
Ohio—Hughes, 48.
Oklahoma—Hughes, 18; Roosevelt, 1.
Oregon—Hughes, 10.
Pennsylvania—Hughes, 72; Roosevelt, 3; absent, 1.
Rhode Island—Hughes, 10.
South Carolina—Hughes, 6; Dupont, 5.
South Dakota—Hughes, 10.
Tennessee—Hughes, 18; Roosevelt, 2.
Texas—Hughes, 26.
Utah—Hughes, 7; Roosevelt, 1.
Vermont—Hughes, 8.
Virginia—Hughes, 15.
Washington—Hughes, 14.
West Virginia—Hughes, 16.
Wisconsin—Hughes, 23; La Follette, 1.
Wyoming—Hughes, 6.
Alaska—Hughes, 2.
Hawaii—Hughes, 2.
Philippines—Hughes, 2.
Total vote, unofficial—Hughes, 949½; Dupont, 5; Roosevelt, 124½; Weeks, 3; La Follette, 3; Lodge, 7; absent, 1. Total, 987.

FAIRBANKS NOT CERTAIN.

INDIANAPOLIS, June 10.—Charles Warren Fairbanks said this afternoon that he had not yet made up his mind whether to accept the nomination as Vice-Presidential candidate made by the Republican convention. Fairbanks' statement may not come today.

TAFT APPROVES.

PHILADELPHIA, June 10.—Former President Taft this afternoon said: "Justice Hughes' nomination by the Republican convention has my unqualified approval and it is up to Colonel Roosevelt to refuse the Progressive nomination for the good of the country."

Convention scene at the Coliseum in Chicago showing delegates and galleries, a part of the great throng there to witness the nomination of a candidate for the presidency.

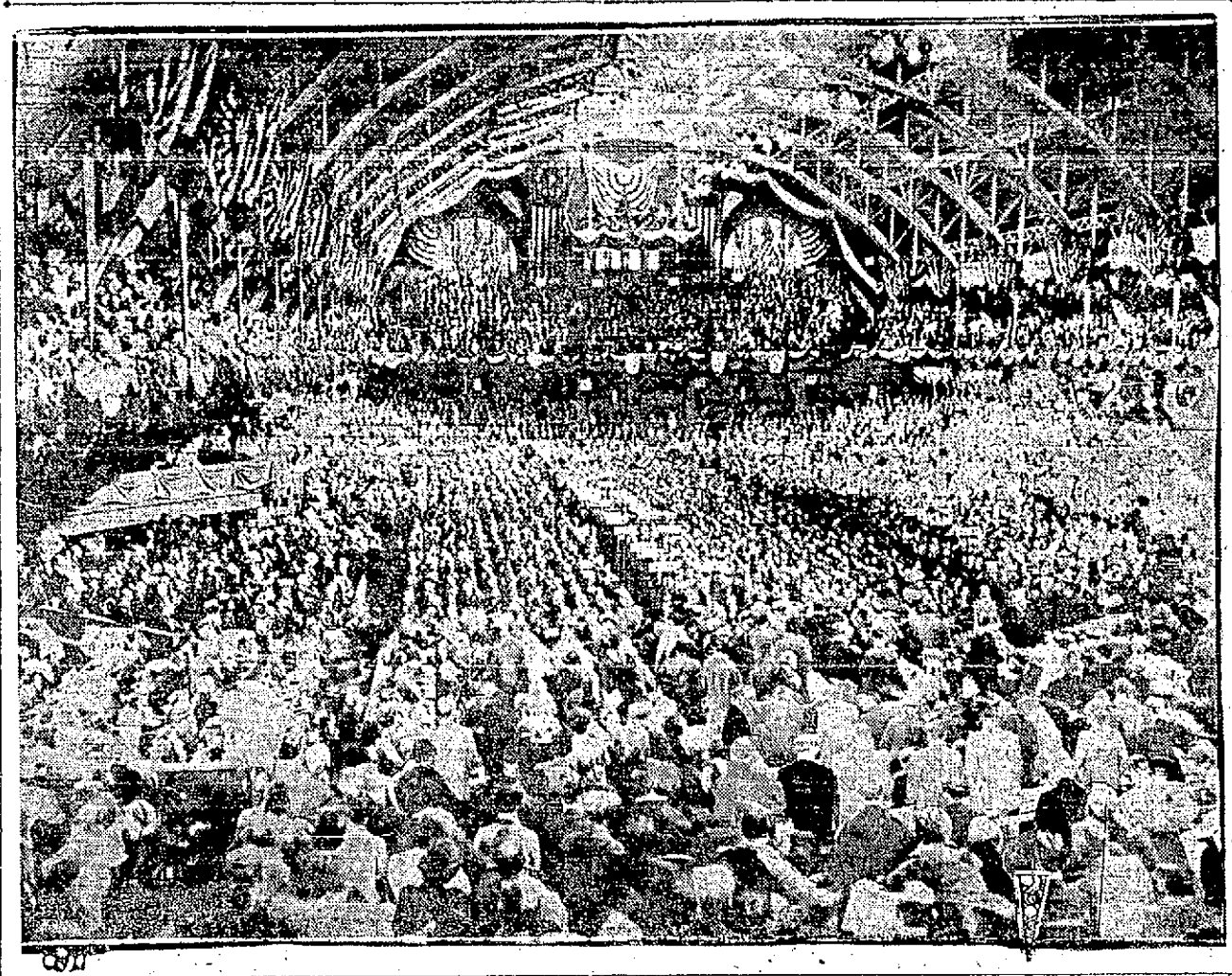

CONVENTION FAIR TO FAVORITE SONS

G. O. P. Demonstrates Wealth of Material in Its Ranks.

By JOSEPH R. KNOWLAND.
(Special Despatch to The TRIBUNE.)

CHICAGO, June 10.—The delegate seeking real convention thrills was not disappointed yesterday. There was intense excitement from the moment Chairman Harding's gavel fell a few minutes after 11 until the great convention adjourned at 9:30 last night. Not alone did the delegates evince keen interest in the Republican convention, but they were equally curious as to the doings of the Progressive gathering, where Governor Johnson of California, leader of the radical wing of the Bull Moosers, was assuring the delegates "that whatever happens you and I, my friends, will preserve the Progressive party."

ENTHUSIASM GREAT.

Republican enthusiasm was unbounded. Good nature prevailed.

The enthusiastic friends of every favorite son candidate were accorded ample opportunity to give full vent to their pent-up enthusiasm. There was fervor in the great demonstrations and the brilliant oratory was worthy of the historic occasion. Whatever happens today the favorites will all admit that they had their inning. The leading candidates were treated generously by the cheering crowd that packed the Coliseum.

Even Colonel Roosevelt was given a great demonstration when his name was presented. While it came mostly from the galleries, filled with Chicago citizens who have always admired the Colonel, it nevertheless pleased his friends and temporarily, at least, filled the Bull Moose convention with hope that Republicans were about to nominate their idol.

The best speeches in my judgment were those delivered by Nicholas Murray Butler, who placed Root's name before the convention; Governor Willis of Ohio, with whom I served in Congress, and who named Burton, and former Congressman Kendall, who lauded Senator Cummins.

Yesterday demonstrated to the convention and showed the country that at least one of the great parties can boast of a wealth of material from which to choose a President. This is reassuring.

WOMAN SHRIEKS.

When Root was nominated a lady in the gallery back of the speakers' platform emitted at regular intervals the shrillest shrieks I have ever heard. Her yell had a thrill all its own. If heard in the stillness of the night any man with red blood would have rushed to the rescue. She was the cynosure of all eyes. It was taken for granted that Root must have at some time won her undying admiration. Later on, however, when she let go the same yell at the mention of the name of Roosevelt we suffered a shock to learn of the fickleness of her affection. But she afforded amusement.

Balloting last night resulted about as expected, although some of the Hughes supporters had hoped the jurist might be nominated on the second ballot. It developed that Roosevelt had thrown out the hint that if no choice were made on the first two ballots he might divulge his attitude and agree to support a candidate other than himself. Such a proposition Republicans have always been willing to consider.

The California delegation was far from united. It complimented a number of favorite sons who have assisted in the California campaign, its main support, however, being divided.

WEIGHTY PRISONER.

TIFFEN, O., June 10.—Harry McDonald, who has been placed in the county jail, weighs about 400 pounds. He is the largest person who has ever been arrested in Tiffin. He was brought here by Sheriff Bare from the Michigan City, Ind., Penitentiary, where he had been serving time for horsestealing. The sheriff met him at the gate and arrested him on the charge of stealing a horse and buggy several years ago from Duffy Bros.' livery barn in Fostoria.

Republican Nominee Outlines Principles

(Continued From Page 1)

man Harding of the Republican National Convention, finally accepting the Republican nomination for the presidency:

Following is the message:

Mr. Chairman and Delegates:

I have not desired the nomination. I have wished to remain on the bench. But in this critical period of our national history I realize that it is your right to summon and that it is my paramount duty to respond. You speak at a time of national exigency transcending merely partisan consideration. You voice the demand for a dominant, thorough-going Americanism, with firm protective upbuilding policies essential to your peace and security; and to that call, in this crisis, I cannot fail to answer with the pledge of all that is in me to the service of our country. Therefore I accept the nomination.

COURSE VACILLATING.

I stand for the firm and unflinching maintenance of all the rights of American citizens on land and sea. I neither impugn motives nor underestimate difficulties. But it is most regretably true that in our foreign relations we have suffered incalculably from the vacillating course which has been taken with regard to Mexico, a course lamentably wrong with regard to both our rights and our duties.

We interfered without consistency and while seeking to dictate when we were not concerned we utterly failed to appreciate and discharge our plain duty to our own citizens. At the outset of the administration the high responsibilities of our diplomatic intercourse with foreign nations were subordinated to a conception of partisan requirements and presented to the world a humiliating spectacle of ineptitude. Belated efforts have not availed to recognize the influence and prestige so unfortunately sacrificed and brave words have been stripped of their force by the decision. I desire to see our diplomacy restored to its standards and to have these advance; to have no sacrifices of national interests to partisan expediency; to have the first ability to the country always at its command, here and abroad, in diplomatic intercourse; to maintain firmly our rights under international law insisting steadfastly upon all rights as neutrals and, fully performing our international obligations, and by the clear correctness and justice of our position and our manifest ability and disposition to sustain; to dignify our place among the nations.

I stand for an Americanism which knows no ulterior purpose; for a patriotism which is single and complete. Whether native or naturalized, of whatever race or creed, we have but one country and we do not for an instant tolerate any division of allegiance.

IN PREPAREDNESS.

I believe in making prompt provision to assure absolutely our national security. I believe in preparedness, not only entirely adequate for our defense with respect to numbers and equipment in both army and navy, but with all thoroughness to the end that in each branch of the service there may be the utmost efficiency under the most competent administrative heads. We are devoted to the ideals of honorable peace. We wish to promote all wise and practical measures for the just settlement of international disputes. In view of our abiding ideals, there is no danger of militarism in this country. We have no policies of aggression; no lust for territory, no zeal for strife. It is in this spirit that we demand adequate provision for national defense and we condemn inexcusable neglect that has been shown in this matter of first national importance. We must have the strength which self-respect demands, the strength of an efficient nation ready for every emergency.

ECONOMIC PREPAREDNESS.

Our preparation must be industrial and economical as well. Our severest test will come after the war is over. We must take a fair and wiser adjustment of the tariff in accordance with sound principles to secure our economic independence and maintain American standards of living. We must conserve the best interests of labor, realizing that in democracy, patriotism and strength must be rooted in even-handed justice. Preventing, as we must, unjust discrimination and monopolistic practices, we must still be zealous to assure the foundations of honest business. Particularly should we seek the expansion of foreign trade. We must not throttle enterprize, here or abroad, but rather promote it and take pride in honorable achievement. We must take up the serious problem of transportation of interstate and foreign commerce, in a sensible and candid manner, and provide an enduring basis for prosperity by the intelligent use of the constitutional powers of Congress, so as adequately to protect the public on the one hand and on the other, to conserve the essential instrumentalities of progress.

I stand for the principles of our civil service laws. In every department of government, the highest efficiency must be insisted upon; all laws and programs are vain without efficient and impartial administration.

ENDORSES PLATFORM.

I cannot, within the limits of the statement, speak upon all the subjects that will require attention. I can only say that I fully endorse the platform you have adopted. I deeply appreciate the responsibility you impose. I should have been glad to have that responsibility upon another. But I shall undertake to meet it, grateful for the confidence you express. I sincerely trust all former differences may be forgotten and that we may have united effort in a patriotic realization of our national need and opportunity.

I have resigned my judicial office and am ready to devote myself unreservedly to the campaign.

(Signed) CHARLES E. HUGHES.

President Wilson read Justice Hughes' statement very carefully but did not comment. Secretary Tumulty said it was very weak.

ST. LOUIS READY FOR DEMOCRATS

ST. LOUIS, Mo., June 10.—Detailed plans for the entertainment of delegates and visitors at the Democratic National Convention here next week have been formulated. Under auspices of the general entertainment committee, in connection with the Business Men's League, delegates and alternates will be taken on an automobile ride on the first day, June 14.

Another afternoon the visitors will attend the ball game. From the ball park they will be taken on a river excursion, either on the steamer Grey Eagle or St. Paul. A buffet dinner will be served on the boat.

The Kentucky Society will treat its guests to an automobile ride and a dinner at an inn about twelve miles from the city. Other state clubs have established headquarters, and applications for hotel room and so forth will be taken care of as well as possible. Most of the hotel space already has been taken, but the state organizations, especially the college and university contingent, are booking rooms in all places possible, even in private homes.

College clubs have made arrangements for several receptions during the convention, and have provided several entertainments which will savor of under-graduate days.

The hospitality of St. Louis will be extended, not only to delegates, but to visitors from other states who come here during convention week.

The various civic organizations in the city have been canvassed and to each has been assigned the entertainment of delegates and visitors from a specific state. Members of the various organizations who have automobiles will take the delegates and visitors from the specified states on an automobile tour of the parks and residence streets of the city.

On the night of June 13—the night before the convention—the Metropolitan Opera Company of New York will give an outdoor production of Wagner's Siegfried. This will be staged in Robinson Field, the baseball park of the St. Louis Nationals.

On the night of Monday, June 12, the Democratic national committee and the visiting newspaper men will be entertained at a reception at an inn a few miles outside the city. Automobile transportation will be provided for the guests.

DEMOCRATS OFF FOR CONVENTION

Californians Off in Two Groups to Nominate Wilson for Second Term.

Two groups of delegates to the National Democratic convention are speeding eastward to St. Louis. Lead by E. S. Heller of San Francisco and Isadore Dockweiler of Los Angeles, a party left via the Western Pacific from this side of the bay last night at 10 o'clock, while a second party composed of the southern California delegates went from Los Angeles.

Several northern delegates joined the party at Stockton and Sacramento. Both parties will arrive in St. Louis next Tuesday morning.

The Democratic delegation will have headquarters at the American hotel in St. Louis. The local committee in charge of arrangements is composed of George F. Welch, chairman; William Bedford, secretary of the delegation, and William Hennessey.

United States Senator James D. Phelan will be chosen permanent chairman of the delegation upon arrival in St. Louis. Phelan notified Sidney M. Van Wyck, Jr., yesterday that he and the Bourbon members of the California congressional delegation in Washington will meet the Californians when they reach the convention city.

Among those who went east last night are: W. W. Bedford, William H. Bunker, Mr. and Mrs. George E. Catts, Charles Culbert, Mr. and Mrs. John E. Curtin, Miss Curtin, W. C. Dallas, Isadore Dockweiler, O. L. Everels, Charles W. Fay, Frank H. Gould, Walker C. Graves, Thomas E. Hayden, Mr. and Mrs. E. S. Heller, Mr. and Mrs. Frank Hennessey, L. M. Hensel, Mrs. Bird E. Hodby, Mr. and Mrs. John Hutchings, Miss Marie Johnson, Mrs. Lillie and party, Mr. and Mrs. D. A. Lindley, M. McQuillan, William Maddux, Mr. and Mrs. William J. McGee, Mr. and Mrs. C. R. Miller, Charles W. McMoran, Miss Mary McGovern, Walter C. Price, Claude E. Purkitt, Mr. and Mrs. George Randovich, C. A. Storke, Mr. and Mrs. Franklin Swart, T. E. Treacy, Russell Uhler, George Vien, R. L. Walton, Martin I. Welch, George F. Welch, T. J. Wisecarver, William F. Young.

CHICAGO, June 10.—A special train bearing prominent Chicago Democrats will leave here today for St. Louis and will arrive there during the afternoon. The party will include practically all the Chicago Democratic judges and many county officials who will promote the campaign to have the name of Roger Sullivan of this city placed on the Democratic ticket as vice president, to run with President Wilson. Cook county delegates to the convention will go with the campaigners. The Sullivan Marching club will go to St. Louis in large numbers on special trains Tuesday.

West Virginia Primary Results Yet in Doubt

WHEELING, W. Va., June 10.—Several of the Republican primary contests of last Tuesday were still in doubt today, but with only a few districts missing. Judge Ira E. Robinson of Grafton has a lead of 2536 over Attorney General A. A. Lilley for the governorship. For the United States senatorship nomination, Congressman Howard Sutherland has a plurality of 2802 over William F. Hite of Huntington.

The Republican congressional nominees are: First district, Thomas W. Fleming, by 696 votes; Second, George M. Bowers, by 7350; Third, Stuart F. Reed, by 2361; Fourth, H. C. Woodyard, by 3147; Sixth, Bardin, by 1160, without the vote of Canawha county complete.

McCOMBS CONFIDENT.

ST. LOUIS, June 10.—"Well, it makes it easy for us," said National Democratic Chairman McCombs, when informed of the two nominations in Chicago today.

EXPECT T. R. TO ACCEPT NOMINATION

(Continued From Page 1)

in which he suggested Senator Henry Cabot Lodge as a compromise candidate and this is thought by his friends to preclude his approval of Justice Hughes' nomination, especially as the latter failed to make known his position on the question of the so-called hyphenated vote in advance of the action of the Republican convention.

Oyster Bay is waiting with interest word from Justice Hughes, but it is not believed that any statement coming from the Justice will change Colonel Roosevelt's attitude at this time.

ROOSEVELT'S TELEGRAM.

Roosevelt's telegram to the Progressives said in part:

"I understand you are to have your last conference today with the Republican conferees, but that your committee has not settled on a second choice. For months I have thought of this matter and tried to find a common standing ground by which we can express our Americanism?

"As far as my soul is known to me, I make my appeal to the Republicans and Progressives now in Chicago. In this spirit I appeal to you Progressives to help in this. I appreciate your loyalty to me and I realize that this loyalty is a loyalty to principles for which we both stand.

SUGGESTS LODGE.

"In view of the existing conditions I suggest the name of Henry Cabot Lodge of Massachusetts. He is a man of the highest integrity and the broadest national spirit; he has a close knowledge of our naval affairs and understands and supported preparedness in upbuilding the navy and the army, and protection of the Panama canal.

"He has stood for the progressive legislation like the pure food law, the labor bureau and other laws.

"If you do not agree with me, please lay this telegram before the Republican and Progressive conventions.

"Let me recall what I said in my telegram of yesterday to Mr. Jackson of Maryland."

Here Roosevelt repeated that part of the Jackson telegram on nationalism. He concluded:

"I believe the nomination of Lodge will meet the vital needs of the nation and I ask you that what you can to bring about that nomination in the name of our common Americanism be done.

(Signed)
"THEODORE ROOSEVELT."

Governor Johnson accordingly this afternoon telephoned Colonel Roosevelt urging him to make a statement immediately accepting the Progressive nomination for President.

WHITE HOUSE HAS ELECTION BULLETIN

Special Wire Carries Results of Republican Ballots in Convention Hall.

WASHINGTON, June 10.—Results of the balloting at Chicago were received at the White House last night by special wire, but President Wilson did not see the dispatches until late at night when he returned from the theater. Then he went over them carefully together with many personal messages from Democratic leaders on the ground watching the Republican and Progressive conventions.

During the day the president spent several hours working on the draft of a platform he is preparing for submission to the Democratic convention at St. Louis and various planks also were discussed in detail at the cabinet meeting.

Senator Walsh of Montana, who will be the Montana member of the resolutions committee at St. Louis, also worked during the day on planks for the platform. He said every effort would be made to keep the platform as short as possible. A debate on suffrage is expected in the resolutions committee, and most Democratic leaders here believe votes for women will be approved, but a declaration made that the question is one for the states to decide. It is not expected that a prohibition plank will be included.

The president is expected to make known his selection for chairman of the Democratic committee tomorrow or Monday. Several committeemen have been suggested for the place, including Messrs. Cummings of Connecticut and Marsh of Iowa.

To dispose of widely circulated reports that he might be chosen chairman, Secretary McAdoo issued this statement last night:

"I have repeatedly stated that under no circumstances would I accept the chairmanship of the Democratic national committee. This is final."

RUSS DRIVE IRRESISTIBLE IN FEROCITY

Austrians, in Big Flight, Lose 5500 Men and Cannon

Slav Advance Said to Be Without Military Parallel

PETROGRAD, June 10.—The war office announced today that continuing their successes in Volhynia and Gallcia, the Russians have captured 97 officers and 5500 men in addition to the total previously announced. Eleven more cannon have been taken.

Along the whole front General Brussiloff is using the younger men of his forces. They are eager for the task, charging in the face of the fiercest Austrian fire. Where the defenses are high, where the wire entanglements are thick, and where spiked pits have been prepared into which charging men tumble and are impaled, the aggressors are using planks and sapling ladders.

Frequently the men go through, gaining 300 yards in a single effort. In places they have encountered as many as twenty lines of wire entanglements. In all the charges their support from the Russian artillery is perfect. As the infantry whirls through the engineers follow, building corduroy roads to facilitate the advance of the artillery.

HEAVY GUN FIRE.

The victories are attributable largely to the avalanche of gunfire, which swept away dozens of lines of entanglements and opened the way for the troops, who swept through in irresistible number. In some places the Russian barrier fire cut off large Austrian units, which surrendered. This accounts for the large number of prisoners officially reported captured.

The operation began in the vicinity of Olyka, where skirmishing has been frequent lately. Both sides appeared to have been feeling for a weak spot in their opponent's line.

The Russian advance from this point, which is twenty-five miles from Lutsk, was accomplished in two and one-half days. During the long period of inactivity the Austrians constructed strong fortifications in this section. The topography of the country also formed strong natural defenses.

Military observers regard the operation as an extraordinarily brilliant achievement, and emphasize the able leadership of General Brussiloff, who conducted the Carpathian campaign, and made a record for prisoners, guns and ammunition captured.

IS IMPORTANT LINK.

Lutsk is an important link, strengthening the connection between the southwestern region and the northern section, and the possession of it by the Russians is regarded as a valuable step toward the recapturing of lost territory. The possession of Lutsk is a direct menace to Lemberg, upon which place the Austrians now are massing their forces.

The prisoners captured are said to be chiefly Hungarians and Austrians. They include a very small proportion of Slavs, who are chiefly employed on the Italian front. A Petrograd despatch to the London Daily Telegraph says:

It is claimed that the victory of the Russians in their great drive between the Pripet marshes and the Rumanian border is without parallel in military history.

CLAIM JUSTIFIED.

This claim apparently is justified, for the Russians, attacking fortifications, such as never existed before in the present war, have advanced upward of twenty-five miles in less than four days.

This is the maximum of ground gained, but the average advance, it is authoritatively stated, has been from twelve to thirteen miles.

At staff headquarters here, great importance is attached to the victory, as it is declared that it must have involved the capture of Kolki, and the whole triangle formed by that town with Lutsk and Olyka.

This area is of great strategic significance, as it is traversed by one of the really good roads which cross the Pripet marshes.

RAILROAD COMMUNICATIONS.

Exceedingly important railroad communications along the Austro-German front also have been secured by the Russians.

The prominent military critic, Colonel Shumsky, thinks that a junction between the Austrians and Germans has been cut through. He said:

"Thus the right flank of the Germans and the left flank of the Austrians are exposed.

"This leaves the latter without serious line of defense before the upper Bug, east of Lemberg.

"The Austro-Germans are not likely to have available reserves sufficient to mend the break in their lines."

HUNDREDS LOST ON TROOP SHIP

Austrian Submarine Sinks Big Italian Transport; Loss Heavy.

ROME, June 10.—The Italian transport Principe Umberto has been torpedoed and sunk in the lower Adriatic, with a loss of a large number of soldiers, according to an official statement issued by the admiralty today.

The steamer, accompanied by two other transports conveying troops and war materials and escorted by destroyers, was attacked by two Austrian submarines. The Principe Umberto sank a few moments after being struck, and although prompt help was extended by the other ships, it is believed half the troops on board have perished. The exact loss has not yet been established.

JUSTICE BURKE DEAD.

CHICAGO, June 10.—Chief Justice Richard E. Burke of the Cook County Criminal Court died here today. He was one of the persons made ill at the Mundelin banquet held several months ago, when arsenic was placed in the soup, in what is believed to have been an anarchist plot.

KNOWLEDGE MORE SURE THAN LUCK

Depew Failed to Buy 'Phone Stock Because It Was Toy.

Ex-Senator Depew is fond of telling the story of how he was approached, while president of the New York Central Road, by men who tried to induce him to buy some stock in a new company for the exploitation of a recently invented device called the telephone.

He consulted the president of a big telegraph company and was told that the telephone could never be anything but a scientific toy; it had no commercial possibilities.

Not unnaturally he accepted this authoritative verdict as final and did not lend his influence to the prospective telephone company.

That was 30 years ago. Today, as everyone knows, the telephone industry is one of the greatest industries in the world, and telegraph companies are minor affairs compared with this colossal infant. And that such is the case is not solely due to the fact that there are individuals who did not suffer from the atrophied imagination that characterized the telegraph official who misinformed Mr. Depew, but who were able to see the possibilities in the new instrument before these possibilities had become realities. People, that is to say, with the rare value of mind called foresight, occupying a portion of that quarter of the brain which with the average individual is given over exclusively to the harboring of hindsight.

What is true of the telephone is true in greater or less measure of at least half a dozen inventions of our day and generation which have gone begging because people in general, and capitalists in particular, could not see the commercial possibilities that seemingly should have been obvious enough to anyone with the faintest trace of imagination. The automobile, the aeroplane, the submarine boat, and the wireless telegraph are cases in point.

THE BELIEF IN "LUCK."

The great difficulty with most of us is that we are like the knight who went in search of the Holy Grail—we are forever looking outward into the intricate highways of the body politic, instead of searching in the castle of our own minds.

We entertain a superstitious belief in "luck," and are content to keep on guessing, deluded always with the hope that ultimately we must guess right, without endeavoring to improve the quality of our guessing mechanism. The man who is fully and convincedly aware that in the last analysis there is no such thing as luck, and that in the end success comes to him who founds his "guesses" upon concrete knowledge, is a rare and exceptional individual.

So it chances that a thousand men will rush eagerly after a chance to secure a supposed "tip" on the market, where one will delve patiently after the knowledge that makes the "tip" unnecessary. It is characteristic of our generation, particularly in America, to seek the air route to prosperity, scorning the path that is laid along firm, old-fashioned terra firma. Yet nine out of ten men that attain success have chosen the safe route instead of the spectacular one.

A big Chicago mail-order house, which has attained amazing success in its attempt to furnish its clientele with every purchasable commodity, recently decided to include intellectual wares among its household furnishings, and put its decision into execution by offering a famous set of reference books, confessedly the best of its kind, in a compact edition and selling it at about one-third the regular price of this standard work.

COLLEGE EDUCATION FROM BOOKS.

Nobody doubts that the claim made by educators that half an hour a day devoted to the persual of this work would presently give anyone something like the equivalent of a college education.

Nobody doubts that the information that could thus be acquired would give the average man distinct advantage over his business competitors in any one of a hundred fields.

Yet all that we know of the lack of imagination of the average individual, his incapacity to take advantage of opportunity, justifies the belief that not one man in ten of those who recognize the value of the intellectual and financial bargain thus offered will take advantage of that bargain.

The publishers of the book have frankly stated that the price must be markedly advanced when this edition is exhausted, owing to the advance in price of paper and other book-making material, which advance, as everyone associated with this line of business knows, has been startling with the past months. Yet the inhibition that hampers the average mind will undoubtedly prevent nine out of ten of the men who have decided to buy the book from acting on their decision until it is too late to take advantage of the bargain price.

The only individuals who can be depended upon to act promptly in taking advantage of a bargain sale are women, and the bargains in question are invariably those that have to do with personal adornment of the exterior of the body. The adornment of the interior of the head is a matter of scant significance in comparison.

THE RIGHT KIND OF INVESTMENT.

All of which goes to prove—nothing in particular, except that man is not a very highly evolved animal at the present stage of his development; and that a business firm who hope to put even the Encyclopaedia Britannica on a par with household commodities and such like necessities, has shown a very optimistic spirit and placed a flattering estimate upon the desire of the American public to improve its mind. It is sincerely to be hoped that this estimate may be justified, but it is open to certain doubts.

Why worry about the fellow who refused to buy telephone stocks?

Why not rather reflect on the "luck" of the fellow who was wise enough to buy them?

CONVICT STABS CONVICT.

SAN QUENTIN, June 10.—Juan Delasquez, a convict doing twenty-five years for second-degree murder, stabbed and seriously wounded Miguel Hermanz, a fellow prisoner, in the shoe factory today.

"Hermanz talked too much," said Delasquez. Constantine Saldine, another prisoner, who tried to interfere, was stabbed in the arm. Delasquez was sentenced from Kern county.

Austrians Caught While Celebrating

Russians Bring Grief to Victory Party

LONDON, June 10.—Reuter's Petrograd correspondent sends the following concerning the Russian offensive against the Austro-Hungarians:

"Wounded Austrian officers assert that the Russian attacks against their armies were totally unexpected. On the eve of the attack the enemy was celebrating the German victory in the North Sea with champagne and cognac, but the opening of the Russian bombardment ended the festivities.

"From other sources comes the tale of how the Russians seized by surprise an Austrian railway station, with its personnel.

"Fifteen minutes later a military train with troops and supplies arrived and all the Austrians and supplies were captured. An hour later trainloads of shells arrived and fell into the hands of the Russians.

"In one instance virtually a complete Austrian division, including two generals, surrendered. The only person who resisted arrest was a Hungarian sister of mercy. She fired a revolver, but was disarmed without dificulty."

B. B. Booth, Deputy Recorder, Is Dead

Deputy County Recorder Barthoiemew B. Booth passed away at East Bay hospital at 5 o'clock this morning.

Booth was born at Belanese, near Hagerstown, Md., and came to California when 18 years of age, first locating in Marysville. Subsequently he went to Virginia City, Nev., and was identified with the Comstock mine. A few years later he came to Oakland, where he has resided ever since.

Booth was identified with the Elks, the Moose, the Eagles, the Junior Order and the Carmen's Social Society.

DISCUSS COMPULSORY HEALTH.

DETROIT, Mich., June 10.—Compulsory health insurance will be discussed today by the Academy of Medicine, which opened its forty-first annual convention here yesterday. Speakers on the three-day program include Dr. H. S. Warren of the Federal Health Service, Washington, D. C.; Rufus M. Potts of Springfield, Ill.; Dr. John T. Andrews of New York, secretary of the American Association of Labor Legislation, and Dr. George A. Hall, Fresno, Cal., president of the organization. Thomas Mott Osborne of New York addressed the convention last night on prison reform.

LOOK FOR WOMAN WHO DESERTED BOY

Child Abandoned, Is Taken by Police to County Infirmary.

Search is being made by the police for a woman known as either Mrs. Kline or Mrs. Pyne, who two weeks ago abandoned an invalid boy of two years of age, leaving him in the care of Mrs. Eulalia E. Heald, 2534 Thirty-fifth avenue. The boy is now at the county infirmary, while the police are seeking his mother, who last saw the boy on May 11, when she left the home of Mrs. Heald with her 4-year-old daughter.

There are a number of mystifying features to the case. On May 11 the woman called at the home of Mrs. Heald with the two children and left them in her care. She said her home was at 1926 San Pablo avenue. Not having left sufficient clothing for the children, Mrs. Heald wrote to the San Pablo avenue address, but the letter was returned unclaimed.

On May 29 a strange woman called at Mrs. Heald's home and said that the childrens' grandmother had died and that she wanted to take the girl to the funeral. She has not been seen or heard of since that time, taking the child away in a motor car evidently in the passenger-carrying business between Oakland and Hayward.

Mrs. Heald reported the matter to the police today and the boy was removed to the county infirmary.

Three Killed When Warehouse Collapses

CHICAGO, June 10.—Three are known to have been killed and five are reported missing as the result of the collapse of a seven-story brick warehouse on the North Side here today.

Rink Collapses; Three Dead, Five Hurt

ATLANTA, Ga., June 10.—Three men were killed and five others, including a woman, were injured, though not seriously, here last night, when the roof of a skating rink, weighted down by accumulated rain, collapsed. The dead are: Hugh Drew, J. A. Kimball, Jackson, Ga.; G. J. Conliff, manager of the rink.

N. S. G. W. IN MEMORIAL.

BERKELEY, June 10.—Berkeley Parlor No. 219, N. S. G. W., will hold its annual memorial service in Native Sons' Hall. The services will be held in memory of James Kenny, Frederick W. Cheleben and Scott Piggott.

Seattle's 25,000 March in Parade

SEATTLE, Wash., June 10.—Seattle today marched for preparedness. A three-hour procession of 25,000 civilians tramped down Pike street in military formation.

The parade was conducted along the same lines as that in New York May 13.

There were no gay banners, floats, gaudy decorations or uniforms. Every marcher carried a flag. There were men from every walk of life, and several columns of women and children. Members of the G. A. R. and the Ladies of the G. A. R. rode in automobiles.

The Meddler

IT SEEMS to be in the air—a new, light irreverence for the pomp and ceremony of marriage. Anyway, brides and grooms are lightly upsetting plans for elaborate weddings with bridal pageantry, and dashing away in automobiles to be married in quiet country places; or wandering casually into some church in an afternoon for the service that is accomplished with neatness and despatch.

Across the bay, Margaret Abercrombie and Dr. Sherman Orlan Crawford, who, by the way, is a son of Mr. and Mrs. Edwin Rutherford Crawford of Berkeley, fled to Monterey to escape a brilliant affair in Grace Cathedral later in the season. And in Oakland, half a dozen weddings of the week were informal affairs suddenly arranged.

Most of them were on Wednesday. At noon Miss Helen Martin was married to Dr. Frank Mackinson at Plymouth church with a few guests asked informally over the telephone, and plans for a large wedding with the proper formality of cards, serenely set aside.

At 4 o'clock another wedding at Plymouth was also attractively informal. Mrs. Mae Buckley of Los Angeles was maried to Harry Nason, son of the Arthur Nasons of Claremont. She was an extremely pretty bride, petite and blonde, in a brown cloth tailor suit with a small brown hat trimmed with gouru feathers, and Miss Ada Nason as maid of honor in dark blue crepe with a broad blue hat, was strikingly pretty, as she is always.

Only a few guests went to the church, but later there was an informal "5 to 7" tea at the Nason home and most of the groom's young friends were there to meet the bride.

Late on Wednesday afternoon Miss Loreite White, daughter of Mrs. James White, was married to Charles Beck, son of Mrs. Eugene Beck, and a brother of Miss Edith Beck, in the rectory of St. Mary's church, with not a guest present. Not even a relative. Afterward they went back to the White residence for tea with the family.

It is quite impossible to know, these days, whether a wedding will really take place on the date announced, or whether on some idle afternoon, the newspapers will bring news startlingly of a sudden quiet ceremony with no guests.

However, the Tyson-Kales wedding set for Wednesday evening, and that of Miss Eleanor Moore and Paul Kirtland Mays on the 21st, will in all likelihood, one may assume, without being too certain, be according to plans.

✿ ✿ ✿

SOCIETY TO ENJOY SEASON OF OPERA.

The opera season is a thrilling prospect. A week from Monday evening—June 19, to be more precise—there will be a brilliant premiere with the smart set present in purple and fine linen.

So far as the audience is concerned, "Martha" will be a brilliant success. As for the music, it is to be altogether worth while, with delightfully youthful chorus and principals and fresh voices. This is stated with authority. It was noted at a rehearsal at the auditorium last Tuesday morning when the stage looked like a garden party with the girls and men strolling about, though it was probably a company of happy villagers in the marketplace, they were representing.

At odd moments during the rehearsal a man dashed down stage flinging his arms in the air like King Lear, and the vilagers all paused to watch him. He was not the hero, but the stage director, though whether he was Alexander Bevani or Fred Carlyle, there was no program to state. Both are directing events.

Of course the opera has an "angel," who is Leonard Pryor, lover of music and capitalist of Modesto. And there are many patronesses, Mrs. Warren Palmer, Mrs. Willard Williamson, Mrs. Douglas Soule, Mrs. W. E. Dargie, Mrs. Hayward Thomas, Mrs. Newton Koser, Mrs. Ralph Kinney, Mrs. Edward Lacey Brayton, Mrs. Charles F. Mau, Mrs. Wynne Meredith, Miss Annie Florence Brown, Miss Chrissie Taft, Miss Dorothy Taft, Miss Edith Benjamin and others.

"Faust" and "Maritana" are to be given with "Martha" in the opening week, and after the "first night," which has always its especial glitter and social importance—there must be a reason for this somewhere—"The Bohemian Girl" on Monday evening, June 26, will be most interesting. Miss Edith Benjamin is to make her debut as Arline who "dreamt that she dwelt in marble halls." Miss Benjamin is a favorite in society and has sung at any number of amateur affairs. But Arline in "The Bohemian Girl" will be her operatic debut.

✿ ✿ ✿

MRS. VALENTINE FETED DURING HER VISIT.

Mrs. Jack Valentine left yesterday for Seattle, after a visit to the A. A. Moore home in East Oakland, and many entertainments in Oakland, Piedmont and at the country clubs.

One of the parties in her honor was Miss Alice Knowles' luncheon at the Sequoyah Country club last Wednesday. Both Mrs. Valentine and Miss Knowles have won golf honors on the Sequoyah links, and have spent much time there in the interest of their scores.

There was no golf on Wednesday, however, but bridge after luncheon. Some of the guests were Mrs. Wallace Everett, Mrs. Irving Lundborg, Mrs. Roy McCabe, Mrs. H. L. Chase, Mrs. Dan Beldon and Miss Bessie Palmer.

During her stay, Mrs. Valentine quite dazzled her friends with her skill on ice skates. She skated several times at the San Francisco Ice Palace, and like everyone who has learned to balance on the blades, is keen about it.

✿ ✿ ✿

PIEDMONT SET ON ICE SKATES.

Piedmont society skated this week. At least Mrs. William Ede and Mrs. Clinton Walker skated. The others looked and envied them. Mrs. Jack Valentine, too, skimmed cleanly over the ice one afternoon this week.

Mrs. Ede really skates remarkably well. She has been crossing the bay for morning lessons and on Tuesday afternoon, in a smart blue cloth suit and broad white hat, fairly flew about the rink. She was with Mrs. Oliver Dibble of San Francisco, and Mrs. Edgar Van Bergen, who came up from her ranch in the south to learn to skate.

Mr. and Mrs. Oliver Dibble, by the way, are spending the week-end at the Ede home in Piedmont where there is to be an informal dinner this evening.

Mrs. H. M. A. Miller was at the ice rink one afternoon in a suit of black and white checks almost as large as checker-board squares, and a very broad-brimmed glistening black sailor hat; but she was not skating. Her sister-in-law, Mrs. C. O. G. Miller, is gracefully proficient and Miss Leslie Miller is one of the stars.

✿ ✿ ✿

BRILLIANT SEASON AT SUMMER SCHOOL.

The arrival of the Ward Barrons in Berkeley will be preceded by that of the Edgar De Pues. While Mrs. Barron studies economics, the De Pue girls will go in for music and philosophy at the university summer school.

Dashing Miss Elva De Pue is decidedly clever, and her younger sister, Corrennch, is musical. She has just returned from New York, where she studied music during the winter, and her course at summer school will be music. The De Pues, like the Barrons, who are due in Berkeley next Thursday, have leased a house in the college town and will take possession of it the first of July.

Altogether there is promised an unusually brilliant session of summer school this year, at least from a social point of view.

✿ ✿ ✿

MRS. PANKHURST WAS RUSHED BY SOCIETY.

Society quite rushed Mrs. Pankhurst. There was limited opportunity. She was only in Oakland twice, and her stay in San Francisco was broken by a trip south and several lectures. But society did what it could.

Mrs. James Ellis Tucker, who went in for suffrage long before it was fashionable and persuaded many of her friends, gave an informal luncheon for the English visitor who was her guest at the Town and Country club during her visit.

Miss Ethel Moore's tea last Sunday was small and informal, really an impromptu party after Mrs. Pankhurst's speech at the auditorium. But it was interesting. The party motored out to Mosswood park after the lecture and tea was served on the piazza of the tea house. Mrs. Pankhurst said graceful things about California flowers, and especially admired the Dorothy Perkins roses, new to her, that filled a broad basket on the tea table. She wore black that day, a black silk gown with a V of white lace at the throat, and a small black straw turban. Mr. and Mrs. Frank Havens, Mr. and Mrs. Arthur Tubbeira and Miss Julia George of San Francisco, were a few of the guests.

All of this pleasant hospitality and adulation must have been occasionally contracted in Mrs. Pankhurst's mind with the reception on her first visit to America. Then she was held up at Ellis Island as an undesirable alien!

Times indeed do change, as someone has said.

✿ ✿ ✿

SOTHERN'S FAREWELL IS MEMORABLE EVENT.

The farewell of Mr. and Mrs. E. H. Sothern to the stage was an impressive event at the Shubert theater in New York last week. Society and distinguished literary men and women, with many noted players, filled the boxes, "pit" and galleries. Everyone who could crowd into the theater was there.

Sothern played the "sad, mad, glad" Villon in "If I Were King" for the last time, and at the end of the play, spoke his farewell. Then Mrs. Sothern, who, as everyone knows, is Julia Marlowe, left her box to stand beside him on the stage and recite a poem taking leave of the ladies of Shakespeare. A graceful poem which it was announced that evening had been written by a friend. Later Miss Marlowe told that Sothern had written it.

Several years ago, when Sothern and Merlowe played Shakespeare in San Francisco, there was a memorable breakfast for them at the Bohemian club. William Greer Harrison was the host, and forty guests were at the round table that almost filled the red room. It was fairly covered, by the way, with American Beauty roses that were Miss Marlowe's flowers that season.

A San Francisco girl who had the perfectly thrilling pleasure of sitting next to Sothern, told him that she had found some verses of his once in an old magazine and did he write verses now?

"They were the indiscretions of youth," said Sothern. "I outgrew them long ago. But I cannot live them down, it seems." However, they were charming verses. Evidently the actor still considers wfiting poems indiscreet.

Mr. and Mrs. Sothern are going to England to live. They have scores of friends in California who regret that they may never come this way again.

✿ ✿ ✿

THE STORY OF A DINNER FOR THE SOTHERNS.

There is another story of the Sotherns in San Francisco. An aspiring hostess asked them to dine. Mrs. Sothern declined for them both amiably, and with regret. There were so many rehearsals, so many performances, and so little time to rest—and they accepted so few invitations.

But the insistent lady continued to implore, and because she couldn't gracefully do otherwise, Mrs. Sothern said that if it were possible they might come, but not to count on them.

The hostess, however, counted on them. With the late William James, she believed that a thought would create a fact, and she had decided they would come. So she asked a score of others to meet her guests of honor, and one of her friends who wrote poems, was commisioned to compose an apostrophe to Miss Marlowe.

The dinner was set for quarter to eight one Sunday evening and at quarter to eight the score of others, including the poet with his apostrophe, had gathered. But not the Sotherns. Time passed. No Sotherns. It continued to pass, and finally the unhappy hostess called up the St. Francis and got Mr. Sothern on the telephone.

Had he forgotten? No, he had not, it seemed, and with many apologies, would be there as quickly as a taxi could bring him. Miss Marlowe? He hoped she could come, too.

It was after 9 o'clock before dinner was served to a somewhat subdued party. Sothern had arrived, rather breathless, and alone. Miss Marlowe's place had been arched with flowers, and remained empty like a memorial to some dear departed. The poet, at the prescribed moment, rose and addressed his apostrophe to her empty chair. Sothern was constrained. There were those who believed he had known nothing about the dinner until the hostess telephoned. Still he was charming. But the tragedy of the dinner was discussed for many days.

✿ ✿ ✿

MRS. WEIHE'S PARTY FOR MISS TYSON.

With all the weddings, there were several other events of fleeting interest in society this week. A number of luncheons and Mrs. Harry Weihe's bridge party for her sister, Miss Tyson, on Wednesday afternoon. For this most of the guests crossed the bay from San Francisco. Miss Tyson has gone about a lot in San Francisco since her debut and many of her friends live there.

Mrs. Frank Buck, Jr. and Miss Josephine Johnson of Piedmont were among those from this side, and others at the party were Mrs. Clinton La Montagne, Mrs. William Roth, Mrs. Roland Schumann, Mrs. Otis Johnson, Mrs. Otto Grau, Mrs. Arthur Fennimore, Mrs. Herbert Schmidt, Mrs. Eugene Bresse, Miss Katherine Redding, Miss Lillian Van Vorst, Miss Mary Bates, Miss Erna Hermann, Miss Linda Buchanan, Miss Franc Pierce and Miss Edith Rucker.

✿ ✿ ✿

LUNCHEON FOR ONE OF THE SEASON'S BRIDES.

Miss Effie Kroll's luncheon for her recently acquired sister-in-law, Mrs. Frederick Walter Kroll, was a pretty affair of the week at the Hotel Oakland. Young Mrs. Kroll is a very attractive girl, who was Miss Frances Cooper of Santa Barbara before her marriage. She belongs to one of the prominent families in the south and is a sister of Mrs. Hewitt Davenport of San Francisco and Miss Bess Cooper. The old Cooper home is one of the stately old places in Santa Barbara.

Miss Kroll's party was given in the grill of the hotel where the table was a mass of color. Sweet peas, and some of the other spring flowers with odd names, all of them in pastel shades of pink, blue and filled several baskets. The little futurist ladies on the place cards repeated the colors, with dashes of black.

Some of the guests were Mrs. William F. Kroll, who assisted her daughter in entertaining; Mrs. Ernest Dwight Chipman of San Francisco, who was one of the Greenwoods and is occasionally seen on this side of the bay with Mrs. A. A. Moore Jr.; Mrs. Clinton Kroll, Miss Ethel Valentine, Miss Dottie Everson, Miss Margaret Taylor, Miss Bessie Palmer, Miss Chrissie and Miss Dorothy Taft, Mrs. Frank Hinckley, Miss Christine English and Mrs. Hewitt Davenport.

✿ ✿ ✿

MRS. MACDONALD A HOSTESS OF THE WEEK.

Mrs. "Gus" Macdonald's bridge party at the Claremont Country club on Thursday was an event of the week. A large affair in the ballroom of the club instead of on the roof garden. The ballroom was divided with a screen of palms, and on one side were the card tables and on the other the tea tables. The side overlooking the golf links was used for a card room and there were a score or more of tables.

After the games the guests wandered to the other side of the screen for tea, served at large tables, where there were congenial groups of ten and twelve. They were decorated with flowering potted plants, and these were an unusually pretty effect and much admired. Hanging baskets of ferns with potted plants and palms formed the only decoration in the room. There were any number of lovely gowns. It was one of the parties where, for a change, sports costumes were not worn. Instead there were costumes of Georgette and embroidered chiffons. Mrs. Macdonald looked well in a light striped silk effect with a broad gauze hat. Her sisters, Mrs. Edward Lacey Brayton and Mrs. George W. McNear, were there and among the others Mrs. Kendall Morgan, Mrs. George Hammer, Mrs. Willard Williamson, Mrs. John Louis Lobse, Mrs. William Thornton White, Mrs. Tyler Henshaw, Mrs. Harrison Clay, Mrs. Walter Henry, Mrs. Charles Bates, Mrs. Edson Adams and Mrs. William Cavalier.

✿ ✿ ✿

NEWS OF MEMBERS OF THE SMART SET.

Mr. and Mrs. Walter Henry will sail on June 28 for Honolulu, where they will remain for an extended visit. They will lease their residence in Vernon street and will probably be in the islands until next spring. Mrs. Henry is the daughter of Mrs. George Whitney, and a sister of Miss Anita Whitney. She is one of the popular young matrons of society and there will be farewell teas and luncheons galore in her honor before the 28th.

Mrs. Louis McDermott is greeting her friends at the St. Francis, where she arrived a few days ago from a long visit to relatives in Boston. She has a number of "arresting" costumes that have been admired since her return. Her gowns are always striking. The other day she lunched with several Oakland friends at the St. Francis, wearing a dashing sort of gown of dark blue and white serge with a black hat.

Mr. and Mrs. Samuel Taylor, who recently sold their Piedmont home to Mr. and Mrs. John McCandless of Honolulu, are occupying a residence in Kempton avenue. Mr. and Mrs. McCandless and their son-in-law and daughter, Mr. and Mrs. William Halbert, are established in the former Taylor residence.

Mr. and Mrs. Charles Rodolph are spending several weeks in Livermore which is near enough for frequent motor trips to Oakland.

✿ ✿ ✿

CARD CLUBS ARE CLOSING SEASONS.

Another card club closed its season this week when Mrs. Charles Snook entertained the members at luncheon at Mosswood park. After an al fresco feast, the members motored to Mrs. Snook's home where there was a last afternoon of bridge.

Recently the club has been excursioning to the country for bridge. One afternoon Mrs. H. K. Jackson entertained the members at her Brookdale place, which involved a week-end party. A few weeks ago Mrs. F. E. Wells had the club for her guest at Carmel, where her pretty bungalow was filled with the members for the week-end.

Those who enjoyed Mrs. Snook's hospitality were Mrs. Jackson, Mrs. F. T. McHenry, Mrs. F. E. Wells, Mrs. Arthur L. Adams, Mrs. F. A. Webster, Mrs Arthur Breed, Mrs. Murray Johnson, Mrs. A. R. Dabney, Mrs. W. W. Crane, Mrs. George B. M. Gray, Mrs. George Perkins and Miss Florence Hall

THE MEDDLER.

MISS ELEANOR MOORE WILL BE ONE OF THE MOST BEAUTIFUL BRIDES OF JUNE. HER MARRIAGE TO PAUL KIRTLAND MAYS WILL TAKE PLACE ON JUNE 21.

MRS. BALDWIN TO SHOW DOGS HERE

Will Enter Pets in Show in Oakland Next Week, Writes.

Mrs. Anita Baldwin, one of the best known dog fanciers in the United States, will enter twelve of her dogs in the big pet stock exhibition to be held at the Oakland auditorium June 15, 16 and 17, according to a wire received from her yesterday by Wilbur Walker, secretary of the Merchants' Exchange, and who is among the committeemen taking an active part in the exhibition. Mrs. Baldwin said that she would enter the dogs which have been among the big prize winners throughout the east and her exhibit will easily be among the best at the show.

Entries are pouring in from all sections of the state and even from points outside of the state and the show promises to be the greatest of the kind ever held in the west. An entry was received today from Elkhorn, Nev., and numbers have been received from Sacramento, Stockton, San Jose and other nearby cities. Among the entries yesterday was a cockatoo, the property of Mrs. Jennie E. Brown of Berkeley. The bird is 22 years old and rags, sings and does many clever stunts taught him by his mistress. Another interesting entry is a Harz mountain canary and a third is an Australian wallaby.

MANY CO-OPERATE.

The Alameda County Kennel club, California Cat club, California Pigeon club, Bay Cities Pigeon club, the Oakland recreation department, the Society for the Prevention of Cruelty to Animals are a few of the organizations co-operating for the big show. One of the interesting features will be the natural history groupings, now being prepared by Robert B. Harshe, curator of the Oakland public museum. These groupings were made to teach the children the ways of small mammals, birds and insects. Among the groups will be the bald-faced hornet and his nest; a tarantula and tarantula killer; the burrowing owl, popularly known as the Johnny owl, which holds all records for the destruction of grasshoppers; the metamorphoses of the grasshopper, from the pupa to the nymph to the adult stage; sandpipers on a beach; the garter snake, and many others.

IS ENDORSED.

The coming pet stock show has been endorsed by D. O. Lively, who was chief of the department of livestock for the P.-P. I. E. In speaking of the exhibition he said:

"There is no undertaking of a civic or educational nature that means more in character forming than a child's pet stock show, such as is to be given at the auditorium June 15, 16 and 17. If I had my way about it, every child would have an animal or bird for a pet. Responsibility, consideration for others, humanity and heart development go hand in hand with the ownership and care of pets."

Story of Dress Kept by Buyer 5 Weeks

In the last return goods evil article, we told you we would outline a few hypothetical cases, in which the delay of returning merchandise worked harm.

On the 23d of April, a customer purchased a dress for which she paid $27.50. On the third of May, the designer, from whom we bought this line, came to us and offered the balance of his stock at exactly half price. We accepted and marked the dresses $13.75. All of these were sold by May 8.

June 1, three weeks after the last of the dresses had been sold, and five weeks after she had made her original purchase, the customer returned her dress to us for credit. Although this garment had been out of our store well over a month, it had never been out of its original box. From the customer's point of view, it was as new as the day she bought it.

Here was a dress, the duplicate of which had been sold out at half price, at $13.75. The customer paid $27.50 for the dress. Was she, or was she not entitled to credit? Would you, as a store keeper, have allowed her full price for it?

If this customer had returned the dress within a reasonable length of time, say two or three days, or even four days, no harm would have been done. Is it right to suppose a customer could have made up her mind in that time?

As we said in our first article, these things are done through thoughtlessness. People have never been told how distressing and expensive it is to a merchant to have goods kept out of his store for weeks at a time. They naturally do not think. We have been frank enough to take the public into our confidence in the matter of the R. M. rule.

We have taken the matter up because we believe we have the confidence and respect of the public, and because we believe the public of Oakland and the bay region is ready, and even anxious to lend its aid to anything that makes for progress and efficiency.

Do you not think our claims are just? Talk it over with your friends.

Service for Louis Reynolds Is Held

Funeral services for Louis B. Reynolds of 375 Sixty-first street were held Thursday afternoon at the Olivet Congregational church. Reynolds was in the employ of the Standard American Dredging company for four years and opened up work for the company at Astoria and Portland in August, 1915.

Reynolds met death when working on a contract on the Columbia river. While working at his task he slipped and fell, being drowned by the swift current of the stream. Deceased was 42 years of age and is survived by a wife and two children.

Tugs Pull Ferry Melrose Off Bank

Three hours time was required by tug boats to release the Southern Pacific ferry steamer Melrose from the mud banks in the Oakland estuary yesterday when she was turned from her course by wind and changing tide and held fast. Two hundred passengers were aboard, together with freight traffic and several automobiles. Passengers were forced to content themselves watching the efforts of the tugs until they were at last landed at the Broadway wharf.

The Melrose had left San Francisco at 1 o'clock and did not reach the Oakland landing until after 4 o'clock. She resumed the run at 5 p. m. Captain Dave Scott was in charge of the boat.

Chaplin as Fireman in Newest Film Has Plenty of Opportunity for Fun

CHARLIE CHAPLIN, WHO IS APPEARING AT THE BROADWAY THEATER IN A NEW COMEDY PRODUCTION, "THE FIREMAN," FOR ONE WEEK, COMMENCING TOMORROW.

Motion Picture Critics Agree Comedian Is at Best; Hose Cart a Vehicle of Laughs

The "Fireman," second of the mutual special featuring the inimitable Charlie Chaplin, that opens at the Broadway tomorrow for a seven day run, has won the unanimous approval of the trade papers and newspaper critics.

The "Fireman" is by far the greatest Chaplin picture ever screened.

Reviewers, particularly those in New York, are noted for their severity in judging motion pictures and the opinion of all is that Charlie has lost none of his famous quality of fun-making and has picked up a new lot of ideas, with new props and a lot of fire apparatus that goes to make the biggest laughing success of his career.

Even the most blase and sophisticated audience will be compelled to concede about two laughs to the foot, making about four thousand laughs for the "Fireman." In addition to the Chaplin feature there are other pictures on the bill to complete an all-star program.

Electric Men Will Watch Experiments

The June meeting of the bay section G. W. P. Co., a section of the National Electric Light Association, will be held Monday at 8 p. m. in the clubrooms of Oakland Commercial Club. A program will be given, the leading features of which will be a demonstration of high tension phenomena by Albert Lindstrom, sales-manager for the Thoradson Transformer Company. The experiments will cover a range of from 2 to 40,000 volts, and from a fraction of an ampere to 1500 amperes.

The program committee has also aranged to have motion pictures of the laying of the third bay cable on March 13, together with a paper by John A. Loontz Jr., entitled "Laying Power Cables Across San Francisco Bay." Several events have also been planned by the house and entertainment committee.

$299.99 Damages for Injuries Demanded

BURLINGAME, June 10.—Damage suits amounting to $299.99 were filed yesterday in the court of Justice of the Peace Porter E. Lamb against Mortimer B. Arthur, automobile agent, who was found guilty in the Superior court of failing to stop and render aid after he had struck Miss Sarah Webb and John M. Daley with his machine. Cuyler Lee, the San Francisco automobile man, who is said to have employed Arthur, is named as a co-defendant.

COURT CUTS KNOT.

SAN FRANCISCO, June 10.—Superior Judge Thomas Graham cut the Gordian knot this morning when he appointed three administrators in the Carl Hapisberger estate. All of the property goes to the three sons, Edwin, Carl and Emiel, but none of them would retire in favor of either of the others as administrators. The Court took the matter under advisement and satisfied all parties by selecting the three to act jointly.

James H. O'Shea Is Sued for Divorce

SAN FRANCISCO, June 10.—James H. O'Shea, son of the late J. O'Shea, teaming contractor and a power politically at the city hall, was made defendant today in a separate maintenance suit instituted by his wife Mary. Cruelty and failure to provide are the charges made and Mrs. O'Shea desires the custody of the three children and $100 a month.

LINEMAN INJURED.

Dan Collins, a lineman of 3360 Twenty-third street, San Francisco, is at the Merritt hospital today with a possible fracture of his skull as the result of colliding on his motorcycle with an automobile at Twelfth and Oak streets last evening.

HE RAMBLED, SO SHE ASKS DIVORCE

Court Told in Complaint of William Burgess' "Excuses."

More than a score of grievances make up the complaint of Ada E. Burgess in her suit for divorce from William H. Burgess, 1617 Edith street, Berkeley. She alleges that for a long period he has remained away from home nights, visiting the cafes in San Francisco and Oakland and failing to appear at dinner time.

"I've been rambling with the boys," he would explain when he finally arrived at his domicile and was questioned by his wife as to where he had spent his time.

Various excuses were resorted to by her husband, Mrs. Burgess says, including "missed the last boat," "had to see a man on business," "went to visit my aunt," "was bowling with the boys," and many others.

The couple were married in October, 1912, and separated last Thursday, when, the wife says, she decided that she could accept her husband's excuses no longer.

Harold C. Platts, Alameda salesman, who last week was accused by his wife, Margaret Platts, of taking their infant child away from her while she was at the beaches, has filed suit for divorce, alleging that his wife spent considerable time in cafes with other men and flirted at the beach. Pending the hearing of the case the mother has charge of the child, with the provision that she not take it from the state.

"My City" Contest Will Be Feature

The Illinois Society of California, Inc., will hold its next open meeting on Monday evening at 8 p. m., in Starr King Hall.

The meeting will be the second of a series of "My City Contest," which the Illinois Society is now holding, in which the four east bay cities, Berkeley, Piedmont, Alameda and Oakland, through their representative speakers, are contesting for a valuable loving cup, which Oakland won at the last contest. Colonel John P. Irish will again represent Oakland, Attorney H. W. Brunk will speak for Berkeley, and Piedmont and Alameda will send their ablest speakers. Rev. Wm. Day Simonds will preside at the meeting and Mrs. C. L. Foley will give a reading.

The meeting is open to the public and all are invited to attend. Dancing will follow the program.

To Pay Honor to 'Oldest Musician'

Mrs. Margaret Alverson to Receive Friends

Mrs. Margaret Blake Alverson, the oldest singer in the state, will be 80 years old next Monday. To do her honor hundreds of her old-time friends, former pupils and musical associates will give her a reception at the Hotel Gables, Thirteenth and Jefferson streets, from 7:30 to 10:30 o'clock on that evening. It promises to be one of the real events in musical circles of the year and among those attending will be many men and women with whom the history of music of the state is closely related.

Mrs. Alverson herself has asked the liberty to invite many of her former friends, whom she has seen on rare occasions because of an accident she suffered to her hip, necessitating her remaining indoors. She says in her letter to the committee of ladies in charge of the affair:

"May I be allowed to ask the privilege of inviting my former and present pupils, all the musical persons who feel kindly toward me where I have lived for the past twenty-five years and other friends. I also wish to see my former pupils of San Francisco and Alameda county. My accident in 1901 cut me off from the outside world and prevented my meeting these pleasant friends and taking up the former associations which were so enjoyable to us all. It is also my hope that the boys in blue of 1861 will not forget their aged daughter of the regiment and will extend greetings to their wartime singer of fifty-five years ago, when she first sang to them 'Viva la America' and their beloved 'Annie Laurie.'"

BOXING
BASEBALL
TRACK

TRIBUNE'S DOUBLE PAGE OF SPORTS

TENNIS
BILLIARDS
GOLF GOSSIP

Reminiscences of a Veteran Sporting Editor

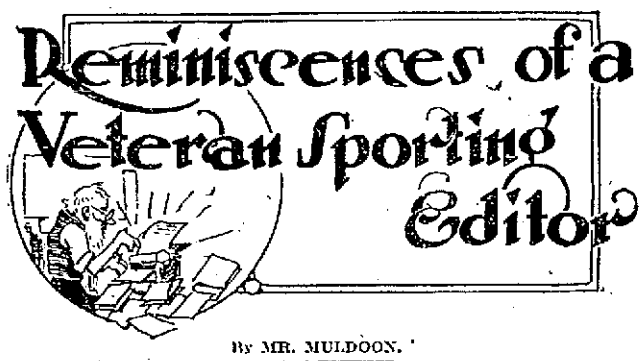

By MR. MULDOON.

Not all the great players in the major league cost their clubs any great amount. The case of Tris Speaker, for whose release from Boston, Cleveland paid $75,000 is really an exception to the general rule.

Most of the players whose releases cost their clubs liberal sums have failed to pan out well.

On the other hand players who cost their club only a song have more, than made good.

Three of the greatest second basemen in the big league are Johnny Evers, of the Bostons; Jack Miller, of the St. Louis Cardinals, and Eddie Collins of the Athletics.

Not one of this marvelous trio cost his club anything to speak of.

Chicago bought Evers from Troy of the New York State League, for $750.

Miller was picked up from an outlaw league, and Pittsburg had only to pay the scout who discovered him. Later he was traded to St. Louis for a pair of very ordinary players.

The Athletics of Philadelphia landed Collins at an expenditure of about $200, this sum representing the expenses of a sleuth who followed the Columbia University team around and watched the youngster perform. Later his release was sold to Chicago fSor $50,000.

These three players who cost the first clubs they played with nothing turned out leaders in their positions.

Evers is called the "little fellow with the big brain," and he merits that appellation.

To him was due the unprecedented occurrence of two teams being tied for the first place at the end of a National League season.

Miller, by bolstering up the infield of the Pirates, helped them greatly in their march to the pennant.

Coached by the great Hans Wagner, Jack developed into one of the best second basemen the game ever knew.

In his first season in fast company Miller had a fielding average of .953 and a batting average of .279.

Eddie Collins proved to be a wonder in 1909, and Connie Mack was congratulated on picking up such a fine young player.

It is rare for a newcomer to make the brilliant showing that this youngster made.

Not since the season of 1901 had any player in the American League challenged the famous Lajoie for the title of premier second baseman of the organization and Collins was the first to displace him.

Larry Lajoie, the great second baseman whose position as leader in that position in the American League was taken by Collins and who replaced the latter on the Athletic infield when Collins's release was sold to Chicago went to the Cleveland Club for a trifle.

Lajoie was a cab driver and followed baseball as a side line until a wise manager saw the good that was in him.

Still another player who cost his club little or nothing and who made good from the jump is Babe Adams, the Pirates' young pitcher, who proved such a great puzzle to Detroit's hard hitters in the world's series.

Pittsburg originally got this youngster for $1,000, but later had to buy him back for $1,500.

Adams pitched fine ball for the Pirates in his championship campaign, coming out victorious in twelve combats and going down to defeat only three times.

In spite of his fine record, Babe was not expected to be much help to his team in the important series for the world's honors his first year in fast company.

To the surprise of the wise ones, however, Adams was the only Pirate twirler who was capable of holding the leash on Detroit, and it was due chiefly to his great work that the Tigers were dragged in the dirt of defeat.

In recognition of his work Babe was presented with an extra check for $1,269, given to him by his teammates and the admiring Pittsburg fans.

That was a pretty nice finish for the first season of a young player who up to that time was comparatively unknown.

When Hal Chase, the phenomenal young first sacker went from the California baseball fields to the New York American League club, Frank Farrell, then the president of that organization paid only $750 for his release.

Soon, however, Chase developed into the greatest first baseman in either of the big leagues.

His batting and fielding were phenomenal from the start.

And there have been many other players who, like Chase, were secured for a trifle, and who have advanced with their profession until now, like Speaker, they are worth their weight in gold.

They are always lacing the poor bookmaker.

They are always telling how the bookmakers are robbing the public and of how the man who bets his money is never given an honest run for it.

It will be a surprise therefore to be told that some years ago even in the great city of New York where bookmakers are supposed to be wiser than they are anywhere else, there was a certain occasion when the biggest bookmaker, or poolroom proprietor, had all his money taken away from him by outsiders.

This unfortunate was none other than George Davis, at one time the proprietor of a string of poolrooms that reached clean around New York City and Brooklyn.

In the first place Davis started out with a big bankroll on the Metropolitan tracks.

He made an immense book, taking any sized bet that was offered.

He was lucky from the earliest meeting, and hardly a plunger in the country quit the season without paying many thousand dollars to Davis.

In Saratoga he took all the money offered, and it seemed impossible for him to lose.

When he returned to New York he was credited with having won on the entire season $850,000.

In the early fall he started several pool rooms, his most important being in Broad street, where he accepted all wagers.

He served notice on the proprietors of other rooms that he wanted all the custom he could get, and that if any of them ever decided to lay off wagers accepted by them he was ready to accommodate them.

So it happened that through that December, Davis was doing a greater poolroom business than was ever known before in New York.

But his luck had apparently shifted.

Almost every big wager that was recorded in his books was marked a winner.

When Davis spent his time in one room, that room was almost certain to quit winner, but the other rooms would turn in balance sheets with heavy losses.

Detectives were employed, and, although Davis convinced himself that he was being robbed, he could not locate the conspiracy, and he hesitated to make charges against men who had always before been faithful to him.

He held on as long as he could stand the pressure and then decided to take drastic action to stop the outpour of cash.

When the telegraph company announced an increase in the price of its service Davis said he would not pay.

He ordered all his rooms closed and then began a reorganization of his working force.

Soon he discovered that he had been robbed by the use of double balance sheets.

All wagers made in each room were honestly recorded on each sheet, but on one sheet were recorded wagers that were not made.

If the result of the race showed the fraudulent wagers to be successful, the sheet on which they were recorded was turned in to the central office of the syndicate.

If the result of the race showed the fraudulent wagers to be losses, the honest sheet was turned in.

Thus the dishonest employes stood no chance of loss, and almost every day they were able to take thousands of dollars from their employer.

In other cases the results of the races were held back by operators until wagers on the winner could be recorded.

Davis would never tell how much money the outsiders had taken from him.

According to the reports of his most intimate friends he lost $1,250,000 in five months or nearly half a million more than he had made the season previous on the open course.

Undoubtedly a considerable portion of that sum was honestly won by the players in the rooms.

Poolrooms under ordinary conditions are money makers and while Davis had been paying out $1,250,000 by check to make good deficits, his rooms had probably been earning good dividends, which had been pocketed by the men who were false to the trust imposd in them.

After his first discovery Davis closed his rooms after satisfying himself that for a long while he had been systematically robbed by men he had trusted implicitly.

He had suspected that something was wrong, as his losses had been phenomenal, and he made many attempts to discover the cause of the trouble.

Finally he found it necessary to reorganize the entire system of poolrooms to drive from his employ the men who were robbing him.

But Davis was about the only big poolroom keeper and bookmaker I ever knew who let any one ever get the best of him in the wholesale manner that he did and his loss was the record loss sustained by the keeper of a poolroom either in New York City or outside of it.

Bowling on Green

Throughout the week Lakeside Park bowling green has been in use daily by the members of the Oakland Scottish Bowling Club, who are involved in two club tournaments and have two more matches to play for the interclub perpetual challenge cup championship with the Lakeside Scottish Bowling Club.

A game of practice "doubles" between T. Evans and George B. M. Gray (skip) and Dr. E. R. Sill and Major Henry Hume (skip), resulted as follows:

Gray. . . . . .32203003000111501—22
Hume. . . . . .00020120211000020—11

Adam Baird, Dr. E. R. Sill and George B. M. Gray (skip) played against H. B. Hepworth, T. Evans and Major H. Hume (skip). Score:

Hume. . . . . .200120100402440331113—32
Gray. . . . . .011001012020002000000—10

William Paterson and Adam Baird played a "singles" match with the following result:

Baird. . . . . .001002021400023030101—20
Paterson. . . . . . . .310210100011100103010—16

Dr. A. K. Crawford, T. C. Robertson, George B. M. Gray and T. Evans (skip) played against W. B. Hepworth, W. Paterson, Captain H. U. Prindle and W. Chalmers (skip). Score:

Chalmers. . . . .1102300300012020000101—16
Evans. . . . . .0020010011100101321010—15

The teams tied on the 21st end and an extra and was played to break the tie, Chalmers winning by one point.

Dr. E. R. Sill, T. Evans and Major Henry Hume (skip) played against J. Murray Earsman, W. Chalmers and "Sandy" (skip). Score:

"Sandy". . . . . . . .120304000220132201120—26
Hume. . . . . .002010111001000020001—11

Dr. E. R. Sill and James P. Taylor (skip) played against Kenneth Dorward and J. Murray Earsmann (skip) with the following result:

Taylor. . . . . .003001010203021140310—22
Earsmann. . . . . .110320202020100001002—17

A "tryout" practice "doubles" for the benefit of the first-named, a "doubles" tournament team, was played by Robert Dalziel Sr. and T. Evans (skip) against a scratch team composed of Adam Baird and J. Murray Earsmann (skip), with the folowing result:

Evans. . . . . .0400200100130132203—22
Earsmann. . . . . . .11021022043002000020—20

A similar "tryout" practice doubles was played between the following teams, both tournament doubles, but drawn to play in the tournament matches against other rivals:

William Paterson and T. C. Robertson (skip) and Dr. E. R. Sill and Major Henry Hume (skip). Score:

Hume. . . . . .200110101101600103111—21
Robertson. . . . . . .011003010000110100000—10

W. B. Hepworth and "Sandy" played a practice singles match which required bowling 27 ends to settle. "Sandy" winning then by the close score of 21 to 20. Following was the score:

"Sandy" . . 00030002210001310101011111—21
Hepworth . .111023200021200010302000000—20

Hepworth broke down on the 22nd end and never recovered.

James P. Taylor and George B. M. Gray played a practice singles, with the following result:

Gray. . . . . .110202000131212000402—22
Taylor. . . . . . . .001010221000000111020—13

During the earlier part of the week the following "singles" tournament matches were played:

Adam Baird played against Major Henry Hume, with the result that the latter was eliminated by the following score:

Baird. . . . . . .200010131001221100201021—21
Hume. . . . . . .021402000210000032010100—18

J. Murray Earsmann played against Dr. E. R. Sill and the latter was eliminated likewise from the tournament by the following score:

Earsmann. . . . . . . .210101030212311002—21
Sill . . . . .001010101000000230— 9

The time limit for the first round of both the "singles" and "doubles" tournaments close this (Saturday) afternoon, when the skips will place a time limit on the second round in each, in the drawing for which the "byes" will be absorbed.

LOOK FOR NEW RECORDS.

CHICAGO, June 10. — With nearly 500 athletes from many states ready to start in the fifteenth annual interscholastic meet at Stagg Field today track followers look for new records in a number of events.

BILL L'HEUREUX TO WORKOUT AT WEST OAKLAND SUNDAY

"Spider" Kelly, Tom Sharkey and Jack Welsh to Watch Big Boy in Action.

Bill L'Heureux, amateur heavyweight champion of the United States, who will make his first appearance outside of the simon-pure amateur ranks at the West Oakland club next Wednesday night against Charley Miller, San Francisco motorman, will go through some stiff training licks at the West Oakland club tomorrow afternoon. Bill will start his workout at exactly 2:30 o'clock and his training will be under the supervision of no less a personage than Spider Kelly, famed San Francisco second and ring adviser.

Tom Sharkey, former heavyweight, will act as L'Heureux's sparring partner and will also aid in priming the promising Oakland heavyweight for the bout. Tom will show L'Heureux how to work a few choice punches to the stomach and with Spider Kelly on hand, Bill will not likely be in need of teachers.

Jack Welsh, famous referee, who acted as the third man in the ring in the Jess Willard-Jack Johnson world's championship bout is expected to be on hand Sunday to give L'Heureux the once over. Welsh is a great booster for the Oaklander and has written eastern sporting writers that the amateur champion will soon be on the hot trail of Jess Willard.

L'Heureux will go through the regular training stunts. He will box a few rounds with Bat Ortega and a few other mitt wielders and also with Tom Sharkey. Bill will also work out today. He will start his training at 4:30. The fans are invited to see him train.

Tommy Simpson announced the rest of his card last night. Frankie Malone and Johnny Arrousey, featherweight wonders, will meet in another feature event to decide the supremacy among the coast featherweights. They have met three times before and on each occasion the police officials have been forced to close the doors on account of an over-packed house.

The rest of Simpson's card is as follows: Tony Freitas vs. Whitie Smith, Jack Oliver vs. Chris George, Batting Vieira vs. Clem Rodgers, Herb Brodie vs. Kid Horton, Ed Gleason vs. Freddie McMannus and Young Mitchell vs. Young Lewis.

AIN'T IT QUEER?

AUTOBIOGRAPHY OF A BUSHER.
III.

What chancdt has a man got to pitch good ball when He is harrassedd by bugs such as living in my hotel. I would get wright out but what's the use, they is always bugs an' i might run into somethin' worse and its cheap where i am. May Be things would be all wright if a guy that sings in a show didn't get up so early in the a. m. and try hisself out. May Be he is all O.K. when on the stage but somethin' ales his vocal cords at the early hour he warms up and he is still cold.

I was in the box yest. and lost a tight Battle but how can a guy win when he is worried if he is goin' to sleep at nite. The boss wanted to know what was my Alabi this time an' I told him about the early tenor at my rooming house an' he only lafed an' said I would not be worried in the morning if i did not drink so much Beer the nite before an' have a sensitive head. I was pretty mad but what's the use of bein' mad with the manager he has worries enough of his Own and why should i be adding freightage to the lode?

I bet if that tenor bothers me in the morning I will give him a piece of my mind and May Be get pretty mad and go after him. The say teners is sometimes big and fat but i am afraid of no guy what sings for his three squares.

I have not told you of all the bugs that is in my hotel an may Be I should not be saying about my troubles but they is another one that is almost as worse as that Tener, and it is a she. I do not no what is her features neither her name but she says she lives near me in my hotel and has seen me Pitch. She rites me notes on cented paper and would like to meat me and says for me to come to Oscar's cafe on Sat. nite an' she will be there.

She says she likes Me and that I am handsome but i new that already. Any How I will go to Oscar's Sat. nite an' see if she is only fooling or on the square. How can a man tell and may Be she does like Me an' it would not do her no good to miss me. I hope she is good looking as is her cented paper and may Be I will buy her a Beer. I will not spend much tho because I have not got my raise yet and am running low in my bank A count.

Sometimes i think that if I was pitching for some other city I would be better because this stuff gets on my Nerves. I am to Pitch Sat. and may Be I will kill that Tener before then an' all I have to do is be in O.K. with the riter of the notes. I think may Be I might like her. Ain't it queer?

AMERICAN LEAGUE

STANDING OF THE CLUBS.

Clubs—	Won	Lost	Pct.
Cleveland	27	19	.587
Washington	25	19	.568
New York	24	19	.558
Boston	23	22	.511
Detroit	23	23	.500
Chicago	19	23	.452
St. Louis	20	25	.444
Philadelphia	15	26	.366

GAMES TODAY.

Washington at Chicago.
Philadelphia at Cleveland.
New York at Detroit.
Boston at St. Louis.

RESULTS YESTERDAY.

At Cleveland—Washington 7, Cleveland 4.
At St. Louis—St. Louis 3, New York 2.
At Detroit—Detroit 6, Boston 5.

NATIONAL LEAGUE

STANDING OF THE CLUBS.

Clubs—	Won	Lost	Pct.
Brooklyn	24	15	.615
New York	22	18	.550
Philadelphia	23	19	.548
Chicago	22	24	.478
Boston	20	22	.476
Cincinnati	22	25	.468
Pittsburg	20	23	.465
St. Louis	20	27	.426

GAMES TODAY.

Pittsburg at Philadelphia.
Cincinnati at Boston.
Chicago at New York.
St. Louis at Brooklyn.
All games postponed yesterday.

Northwest League

STANDING OF THE CLUBS.

Clubs—	Won	Lost	Pct.
Spokane	27	14	.659
Butte	20	18	.526
Vancouver	20	20	.500
Tacoma	18	20	.474
Great Falls	16	20	.444
Seattle	17	26	.395

BUTTE, June 10.—Great Falls-Butte game yesterday postponed.

VANCOUVER, June 10.—The result yesterday:

	R.	H.	E.
Tacoma	3	7	1
Vancouver	4	10	1

Batteries—Bonner and Roberts; Acosta and Check.

SPOKANE, June 10.—The result yesterday:

	R.	H.	E.
Seattle	6	3	5
Spokane	7	11	4

Batteries—Wolfram and Cadman; Webb and Sheely.

SOLDIER PITCHER GIVEN TRIAL.

WICHITA, Kan., June 10. — Emil Liston, a pitcher, arrived here yesterday and will be given a trial with the Wichita Western league team. He is a right-hander. Recently he has been coach at Kemper Military Academy.

Forsakes Crown for More Action

BILL L'HEUREUX, WHO HAS FORSAKEN THE RANKS OF THE "LILY-WHITE" AMATEURS FOR THE CALIFORNIA FOUR-ROUND GAME, AND WHO WILL BOX CHARLIE MILLER HERE NEXT WEDNESDAY EVENING.

TED MEREDITH CLOSE STUDENT OF ATHLETIC "DOPE"

Pennsylvania Star Shows by Forecast He Knows Ability of Rivals.

SAN FRANCISCO, June 10. — Ted Meredith, the University of Pennsylvania track captain and star of the recent intercollegiate meet at Cambridge, evidently is a close student of the ability of his contemporaries and rivals in athletics. A few days before the meet, Meredith ventured a forecast of the probable performances of the Stanford and University of California athletes. The results as compared to his forecasts are worthy of record.

Meredith predicted that Stanford would finish in second place and California fourth. The two universities tied for third place. He gave Stanford 29 points and California 18. They scored 22 points each.

The Pennsylvanian picked Murray of Stanford to win in both hurdle events. He did. He conceded Captain Preble of California second place in the high hurdles. Preble placed third. In both hurdles he placed Norton of Stanford third. Norton ran third and fourth.

The best he would accord to Wilson of Stanford in the mile was third place while the popular verdict accorded him a great chance of being returned victor. Wilson finished in fourth place.

He conceded the hammer throw to Gildersleeve of California, who won it.

In the broad jump he accorded second place to Maker of California and third place to Sisson of Stanford. They finished in fourth and third place, respectively.

Followers of track and field athletics were delighted to learn of the decision of the Olympic club officials to send a team to the Amateur Athletic Union's annual national track and field championships held in Newark, N. J., on September 9.

The Olympic club has been the Pacific coast's leading representative in national competition for many years, having sent teams to Jamestown, St. Louis, Chicago, Seattle, Portland, Pittsburg and other places where the nation's best athletes were congregated for competition.

While it will be some time before the personnel of the team is made up, there is no doubt that the Winged O representatives will present a formidable lineup.

CLAREMONT TOURNEY STARTS TODAY

The Men's Invitational Golf Tournament of the Claremont Country Club started on its qualifying round this morning with practically 200 players on hand. As the time for the player is optional with the players, the course will be a scene of animation throughout the day.

Douglas Grant will be on hand, but there will be several Northern California stars there to compete. It was expected that Scotty Armstrong and Norman Mac Beth, the southern stars, would be here, [illegible] it impossible to remain over the 17th of the month, when the final play will take place.

Although Armstrong and Mac Beth will not appear, such stars as Heinrich Schmidt, Roger Lapham, Dr. James Eaves and Vincent Whitney are expected to tee off. First and second rounds will be played today, while the windup will be next Saturday and Sunday.

SIXTH COMPANY WINS GUARDSMEN MEET

SAN FRANCISCO, June 10. — Honors in the annual indoor track and field meet of the California National Guard, held last night in the armory at Fourteenth and Mission streets, were carried off by the Sixth Company, Coast Artillery corps, of this city.

The winning team scored 43 points—chiefly through the splendid efforts of Norman Dole and William Lohse. Company D, Fifth Infantry, of San Rafael, was second with 25 points and the Tenth Company finished third with 10 points. The other competitors scored points as follows: Ninth Company, 9; Battery B, 9; Seventh Company, 7; Machine Gun Company, 6; Engineer's Corps, 5; Eleventh Company, 3, and Company C, 1.

Norman Dole scored 14 points, which was the highest individual score.

COBB NOW SECOND AMONG AMERICAN LEAGUE BATTERS

Speaker Heads Sluggers, Also Has Scored oMst Times; Leads in Total Bases.

CHICAGO, June 10. — Ty Cobb climbed into a tie for second place among the batters of the American League, according to averages printed here today and including records of games played Wednesday. Speaker is leading with .469 and Jackson and Cobb are neck and neck at .327. Speaker also leads in runs scored with 35, and in total bases with 88. Cobb is one of a quartette leading in base stealing, he, Shalk (Chicago), Walsh (Philadelphia) and Sisler St. Louis), having twelve each. Creany, Cleveland, leads in home runs with four.

Detroit leads in team batting, with .255. The 300 hitters of the American, counting only those who have played in half or more of their club's games, are: Speaker, Cleveland, .369; Jackson, Chicago, .327; Cobb, Detroit, .327; Burns, Detroit, .321; Strunk, Philadelphia, .313; E. Johnson, St. Louis, .311; Heilman, Detroit, .311; Nunamaker, New York, .309; Milan, Washington, .304; Hoblitzel, Boston, .302; Smith, Cleveland, .300.

Leading pitchers for 8 or more games: Cullop, New York, won four, lost nine, earned runs 1.43; Morton, Cleveland, won nine, lost two, 1.67; Ruth, Boston, won eight, lost three, 1.99.

Veterans are setting the pace for batters in the National League. Daubert maintains his lead and Schult hangs on to second place, with Robertson and Zimmerman having passed Doyle. Bennie Kauf, with a record of 16 stolen bases, has tied Max Eary of Pittsburg for the first time. Williams of Chicago is still the pace setter for the home run hitters with seven, and with Zimmerman is tied for total bases, with 91. New York leads in team hitting with 264, Groh, Cincinnati, is ahead in runs scored, with 32.

The National League 300 hitters are: Daubert, Brooklyn, .356; Schult, Chicago, .330; Robertson, New York, .336; Zimmerman, Chicago, .335; Doyle, N. Y., .327; Chase, Cincinnati, .321; Gonzales, St. Louis, 320; Hinchman, Pittsburg, .319; Meyers, Brooklyn, .311; Wheat, Brooklyn, .310; Cravath, Philadelphia, .309; Burns, Philadelphia, .300.

Leading pitchers for eight or more games: Pfeffer, Brooklyn, won 9, lost 2, earned runs 1.70; Alexander, Philadelphia, won 9, lost 3, 1.39; Mammux, Pittsburg, won 8, lost 2, earned runs 1.92.

CALIFORNIANS OUT FOR TENNIS TITLE

NEW YORK, June 10. — Eastern tennis players look for a keen contest to prevent the Metropolitan lawn tennis championship from going to a Pacific coast man in the annual tournament, beginning today at Bronxville. Their apprehension was caused by the fact that California is represented among the entrants by such experts as R. Lindley Murray, who won the title in 1914; H. Van Dyke Johns, member of the Leland Stanford team and Willie E. Davis, winner of the recent Sleepy Hollow Country club singles. Another Pacific coast star among the entrants is L. Richardson of Oregon.

The eastern players include Watson M. Washburn, the playing-through champion who already has two legs on the cup; Theodore Roosevelt Pell, George M. Church, Harold Throckmorton and Robert Le Roy.

WEST POINT CADETS BREAK RECORDS

WEST POINT, N. Y., June 10. — Two military academy records were broken yesterday at the annual outdoors athletic meet at the cadet corps, which was held on the plains, despite a drizzling rain and a muddy field. Cadet Clarence S. Maubby of Washington state established a new academy record in the running high jump, clearing the bar at 6 feet 10.08 inches.

Cadet William H. Britton of Iowa smashed the running broad jump record with 22 feet 55 inches. Both records formerly were held by P. A. Hodgson '15. The meet was won by the class of 1917. The new record holders are members of the graduating class.

PACIFIC COAST LEAGUE

RESULTS YESTERDAY.

At San Francisco—Vernon 3, San Francisco 2.
At Portland—Oakland 4, Portland 3.
At Los Angeles—Salt Lake 4, Los Angeles 3.

STANDINGrOF THE CLUBS.

Clubs—	Won	Lost	Pct.
Vernon	39	22	.639
Los Angeles	34	28	.548
San Francisco	35	29	.547
Portland	24	29	.453
Salt Lake	24	31	.436
Oakland	25	42	.373

HOW THE SERIES STAND.

San Francisco 2, Vernon 2.
Portland 2, Oakland 2.
Los Angeles 3, Salt Lake 1.

GAMES TODAY.

Vernon at San Francisco.
Oakland at Portland.
Salt Lake at Los Angeles.

TIGERS HAVE ONE GOOD INNING AND BEAT SEALS, 3 TO 2

Spider Baum Is Found for Three Runs in Fourth Inning and Loses.

LOS ANGELES, June 10.—Los Angeles won its fourth straight game from Salt Lake here, 4 to 3. A total of seven errors by the local players, four of which were made by Butler, gave the visitors a fighting chance until the last inning.

Jack Ryan and Tom Hughes had both pitched a nice game of ball, but Hughes weakened in the latter innings. Salt Lake had the advantage of seven hits and seven errors over five hits and no errors, but could not come through at the right time.

Los Angeles put over the winning run in the ninth inning. McLarry and Bassler singled and Butler walked. Blankenship replaced Hughes with Fittery, as Chance had sent in Galloway to bat for Larsen. But Chance, seeing the port sider going in, put Kane in to bat for Galloway. This move won the game for Johnny was too small a target for Fittery to shoot at and he was walked, forcing in the winning run.

The score:

VERNON	AB.	R.	H.	O.	SAN FRANCISCO	AB.	R.	H.	O.
Rader, 2b	3	0	1	1	Schaller, lf	4	1	2	2
Glchmn, 1b	4	1	1	12	Autrey, 1b	4	0	0	17
Bates, 3b	4	1	1	0	Bodie, cf	4	0	0	0
Griggs, rf	4	0	0	1	Downs, 2b	4	0	1	2
Daley, lf	3	1	2	1	Coffey, s	4	0	0	3
Mattick, cf	4	0	1	1	Jones, 3b	3	0	0	2
McGffgn, s	4	0	2	2	Brown, rf	3	1	2	2
Whaling, c	4	0	0	9	Brooks, c	3	0	1	3
Quinn, p	3	0	1	0	Baum, p	3	0	1	0
Totals	33	3	9	27	Totals	32	2	7	27

Vernon . . . . .0 0 0 3 0 0 0 0 0—3
Base hits . . . . . . .1 2 0 4 0 0 0 1 1—9
San Francisco . . . .1 0 0 0 1 0 0 0 0—2
Base hits . . . . . . .1 0 0 1 3 0 1 1 0—7

Errors—McGaffigan; Jones, Baum. Sacrifice hit—Rader. Base on balls—Off Baum 1. Struck out—By Quinn 8, by Baum 2. Double play—Coffey to Autrey. Runs responsible for—Quinn 1, Baum 2. Left on bases—Vernon 5, San Francisco 3. Time of game—1h. 38m. Umpires—Doyle and Phyle.

WILDNESS OF BEE PITCHERS GIVES GAME TO ANGELS

Southerners Take Fourth and Series From Salt Lakers.

SAN FRANCISCO, June 10.—One bad inning, the fourth, proved the undoing of Spider Baum, who pitched such a masterly game against the Oaks last Sunday morning. In that inning three runs were scored, while the best the Seals could do was to get a pair, making the final score 3 to 2.

The Seals took the lead when Schaller scored in the first inning. Biff singled and went to second on Autrey's out. He was caught off that bag but on McGaffigan's wild heave into the Tiger pit he was allowed to score.

In the fourth inning Gleichmann hit to second and beat the throw to first. Bates singled to center and both runners advanced when Baum made a bad throw to Downs. Griggs was out, Coffey to Autrey, but Gleichmann scored on the play. Daley singled to right, scoring Bates. Mattick flew to Bodie. Daley stole second and scored when McGaffigan singled. Whaling fanned, retiring the side.

Three singles by the tail end of the Seal batting order gave them their second run. In the fifth Brown, Brooks and Baum singled, the former scoring on Spider's single.

The score:

SALT LAKE	AB.	R.	H.	O.	LOS ANGELES	AB.	R.	H.	O.
Quinlan, cf	5	1	1	2	Maggert, cf	3	1	0	3
Shinn, rf	5	1	2	1	Ellis, lf	3	1	1	3
Brief, 1b	3	1	0	8	Wolter, rf	2	0	0	2
B.Ryan, lf	4	0	1	2	Koerner, 1b	3	0	0	9
Orr, s	4	0	0	1	McLarry, 2b	4	1	2	4
Rath, 3b	4	0	2	1	Bassler, c	3	0	1	4
Murphy, 2b	3	0	0	2	Butler, s	3	0	0	1
Vann, c	3	0	1	7	Larson, 3b	3	0	0	1
Hughes, p	4	0	0	0	J. Ryan, p	3	1	1	0
Fittery, p	0	0	0	0	Galloway	0	0	0	0
					Kane	0	0	0	0
Totals	35	3	7	*24	Totals	27	4	5	27

*No one out when winning run was scored.
Galloway batted for Larson in ninth.
Kane ran for Galloway in ninth.

Salt Lake . . . . .1 0 0 0 2 0 0 0 0—3
Base hits . . . . . . .1 1 1 1 2 0 0 1 0—7
Los Angeles . . . . .1 0 0 0 0 2 0 0 1—4
Base hits . . . . . . .1 0 0 0 0 2 0 0 2—5

Errors—McLarry, Butler (4), J. Ryan. Three-base hits—Ellis, B. Ryan. Two-base hits—Quinlan, McLarry. Sacrifice hits—Murphy, Ellis. Struck out—By J. Ryan 4, by Hughes 6. Bases on balls—Off J. Ryan 2, off Hughes 5, off Fittery 1. Runs responsible for—Hughes 4, Ryan 1. Charge defeat to Hughes. Passed ball—Bassler. Time of game—2h. 8m. Umpire—Finney.

WESTWARD FAVORED FOR LIPTON CUP

The third annual race for the Sir Thomas Lipton trophy is being sailed on the bay today under the auspices of the Pacific Interclub Yacht Association.

Five yachts were carded to start. The Westward, winner of last year's race, has been rerigged since the accident that carried away her mast in the Farallon race, and is the favorite. She is being sailed by her owner, John R. Hanify.

ADD READING THE GREEN

"Speed" Martin, with his left hand still in splints, is back from a fishing trip. The young Oakland pitcher would like to be playing ball, but the doctor forbids, so "Speed" is trying to enjoy life in other ways. It's a sad life, indeed, when a young man has nothing to do but draw his salary and angle for the wary rainbow. Height-ho!

Herb Salverson, a big right hander, with Portland in 1915 and later with Spokane, is trying out with the Oaks this week and may be brought south.

OAKS WIN OUT AT WIRE; BERGER'S HIT TURNED TRICK

Ninth Inning Rally Enables Elliott's Hard Luck Crew to Even Series.

PORTLAND, Ore., June 10.—Uncorking one of the ninth inning rallies which made them famous in 1912 the Oaks won yesterday's game from Portland, making their second win of the week. This feat was accomplished through their ability to score four runs in the ninth inning, after Portland had scored two in their half of the seventh. The final score was 4 to 3.

Bill Prough and Al Sothoron tangled in a real pitchers' battle and it was only busted in the seventh inning when the Beavers tallied twice.

Southworth started the scoring for the Beavers when he beat out a hit to Barry. Guisto singled through short and Nixon sacrificed. Rodgers was purposely walked to get Roche and he fanned, but Prough could not get by Chuck Ward, who sent a liner through short that Davis could not get hold of and two runs scored.

Middleton batted for Prough in the ninth, but flew to Nixon. Davis singled to center and Cook to left, while Lane filled the bases with a hit too hard for Vaughn to handle. Kenworthy was then hit by a pitched ball, forcing in Davis. McCredie shoved out the hook and drew Sothoron off the mound and Kelly went. He walked Gardner, forcing in Cook with the tying run. Elliott sent Berger in to bat for Barry and Joe responded with a two base hit that sent in Lane and Kenworthy.

Klawitter pitched for the Oaks in the ninth and the Beavers made an attempt to get him for the third time of the week, but Elliott put a stop to this by sending Sammy Beer in after the Dutchman had walked Southworth. Billy stole second and third. Guisto was out Barbeau to Barry, while Nixon doubled, scoring Southworth. Beer threw Rodgers out. Fisher, batting for Roche, was walked. Stumpf hit one over second for Ward and filled the bases. Speas was an infield out. The score:

OAKLAND	AB.	R.	H.	O.	PORTLAND	AB.	R.	H.	O.
Davis, 3b	4	1	2	4	Fille, cf	4	0	1	3
Cook, lf	4	1	1	0	Vaughn, cf	4	0	1	0
Lane, cf	4	1	1	1	Sthwrth, lf	3	2	2	2
Kewrthy, 2b	3	1	1	1	Guisto, 1b	4	1	1	8
Grdnr, rf, 1b	3	0	1	3	Nixon, rf	3	0	1	1
Barry, 1b	3	0	1	10	Rodgers, 2b	3	0	1	0
Elliott, c	3	0	0	0	Roche, c	3	0	0	7
Barbeau, 3b	4	0	1	1	Ward, s	3	0	1	0
Prough, p	2	0	1	1	Sothoron, p	3	0	0	0
Middletn, rf	1	0	0	0	Kelly, p	0	0	0	0
Berger	1	0	1	0	Hgnbthm, p	0	0	0	0
Klawitter, p	0	0	0	0	Fisher	0	0	0	0
Beer, p	0	0	0	0	Stumpf	1	0	1	0
					Spees	1	0	0	0
Totals	32	4	10	27	Totals	32	3	9	27

Middleton batted for Prough in the ninth.
Berger batted for Barry in the ninth.
Fisher batted for Roche in the ninth.
Speas batted for Ward in the ninth.
Stumpf batted for Higginbotham in the ninth.

Oakland . . . . .0 0 0 0 0 0 0 0 4—4
Base hits . . . . . .0 0 0 1 1 2 0 2 4—10
Portland . . . . . . .0 0 0 0 0 0 2 0 1—3
Base hits . . . . . .0 1 0 2 0 1 3 0 2—9

Struck out—By Sothoron 6, by Prough 7. Bases on balls—Off Kelly 1, off Higginbotham 1, off Prough 1, off Klawitter 1, off Beer 1. 2-base hits—Barbeau, Gardner, Berger, Nixon. Double plays—Rogers to Ward to Guisto; Guisto to Ward to Guisto; Willie to Roche. Sacrifice hit—Nixon. Hit by pitcher—Kenworthy by Sothoron. Innings pitched—Sothoron 8 1-3, runs 1, hits 9, at bat 20; Kelly 1, runs 1, hits 1, at bat 1; Prough 8, runs 2, hits 7, at bat 27. Runs responsible for—Prough 2, Sothoron 4. Credit victory to Prough; charge defeat to Sothoron. Time of game—1h. 55m. Umpires—Held and Brashear.

Reading the Green

Joe Berger won another game for Oakland when he doubled in the ninth, beating Portland, 4 to 3.

Portland played flossy ball and worked four double plays, but they weren't enough to terrify the Oaks.

Vernon took advantage of Baum's temporary ennui in the fourth and clouted him for three runs—enough to defeat San Francisco.

Quinn of the Bengals had the ball performing nicely, fanning the Seals one, two, three, in one canto.

Los Angeles made seven errors, still they beat Salt Lake four to three.

Burns led the Detroit drive on the world's champions with three hits, a triple, double and single.

Clark Griffith's Senators journeyed to Chicago today, where he plans to humble the White Sox, who have been idle four days on account of rain, by pitting Walter Johnson against them.

The Yanks and Browns sessioned 13 innings at St. Louis, Jones' men winning when Sisler's screaming single scored Miller. It was the Brown's sixth straight win.

An error contributed by Mitchell of the Indians, gave the Senators their first win since May 27.

QUESTION BOX

Berkeley, Cal., June 8, 1916.

To the Sporting Editor: Kindly answer the following through your "Question Box": Tenth inning. Two on bases. "A" gets up out of turn and knocks a Home Run. Is he out for batting out of order? (Score-keeper announced correct man).

Yours sincerely, TEDDY COWAN.

Answer—Man who should have batted is out. Runners return to bases and "A" bats over again unless there were two out already.

To the Sporting Editor: When was the double umpire system made imperative and why, in the major leagues?

R. B. C.

The use of two umpires in a game was a gradual development and it was not until 1907 that the major leagues finally decided that two men should be used in each game. Previous to that time extra umpires had worked in partnership with regulars for several years, while other umpires worked alone. The advantages of the double umpire system are many. As the game grew in speed and strategy one could not handle all the plays. Some sharp critic may tell you that two umpires were required because the regulars were getting so old they could not get around, but you don't have to believe that unless you want to.

To the Sporting Editor: Score is 10 to 1 when A, pitching for the team behind, is relieved by B in sixth inning. In seventh inning B's team makes nine runs for him and ties score, but opposing team makes another run in ninth and wins, 11 to 10. Which pitcher is charged with loss?

M. RILEY.

B is charged with loss, for his team made it an even break for him and he could not hold his own. Doesn't seem fair, does it?

TOPEKA RELEASES PITCHER.

TOPEKA, Kan., June 10. — Owner John Savage of the Topeka Western league club last night announced that he had released Pitcher Lee Dashner on an optional agreement to the Galveston club, in the Texas league.

Dashner was one of the most efficient hurlers in the Western league last year. He is a lefthand pitcher.

SWIMMING BOWLING RACING

EVERY FIELD COVERED BY EXPERTS

ATHLETICS ROWING YACHTING

PERCY AND FERDIE---Hereafter They'll Umpire by Megaphone From a Shed Roof. By H. A. MacGILL

Creator of the Hall-Room Boys

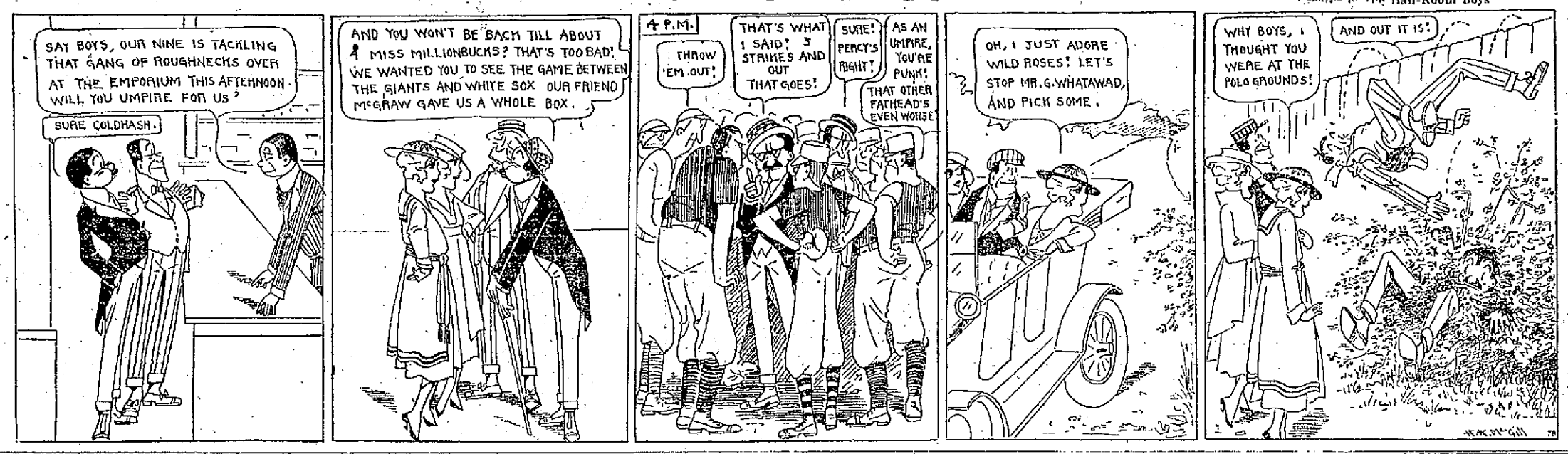

WINNING STREAK OF GIANTS SETS UP N. L. RECORD

Washington Turned Trick in O. L. Circuit; Real Record Is 27 Straight.

The New York Giants broke a National record by winning every game played in the west on the trip that closed May 24 in Cincinnati. In the 41-year history of the National league, no eastern team has been able to win every contest played in the west, nor has a western team been able to make a clean sweep of four series in the east.

This feat has been accomplished only once in the American league, Washington turning the trick in 1912, when it won 16 consecutive games against western teams in the west.

Washington's sensational streak was somewhat similar to that of the Giants. The Senators had been trailing along at the tail end of the American league standing when they suddenly struck their stride.

The Washington winning streak was brought to an end in Philadelphia, when, with Tom Hughes holding a 1 to 0 lead over Eddie Plank and two men retired in the ninth inning, Frank Baker tied the score with a home run drive over the rightfield fence.

The Mackmen won out in the 10th inning, and also took the second game, a double-header having been scheduled, and made it four out of five in the series.

In 1906, when the White Sox compiled their American league record of 19 consecutive victories, they won 11 straight games at home, and took the first eight played in the east, finally falling before the Red Sox, when Manager Mack had the famous Rube Waddell primed to break the streak the following day.

The Giants always have been a great club for consecutive winning streaks, having passed an even dozen five times in 41 years, the feat having been accomplished only 18 times in the history of the league. The majority of the winning streaks of the Giants have been staged late in the season, and three of them were responsible for the winning of the pennant.

McGraw's team is still seven games behind the major league record of 20, made by Providence in 1884.

The record for consecutive victories made by a team in an organized league is credited to the Corsicana team of the Texas league in 1902, 27 straight wins being made by this team. The Charlotte team of the Carolina Association won 25 games in the same season. Several years later Charlotte won 22 in a row.

Jersey City of the International league won 24 straight in 1903. Other notable runs of consecutive victories were made by Wilkes Barre of the New York State, 23 in 1912; by Austin of the Texas league, 22 in 1911.

The record for consecutive defeats is 26, made by the Louisville team of the old American Association in 1889; while Pittsburg's 23 defeats in 1890 and Boston's 20 straight in 1900 are the National and American league marks.

"So many slanderous statements have been published regarding the Tabernacle of David that I am determined to take action. The cult was founded by myself in 1909 in consequence of a revelation that came to me and we were first located in Los Angeles. In the year 1913 I had a second revelation in which I was brought in the spirit to the east bay cities and visited the foothills and it was revealed to me that we should move from Los Angeles to the east bay cities. In 1914 we moved to Emeryville, but later found a more convenient location in Berkeley where we arrived May 15, 1914.

INVITES INVESTIGATION.

"Since coming here many of the converts to our faith have moved to this city and I wish to say that they make the best kind of citizens. The foundation of our faith is pure and upright living and we are anxious to conform in every respect to the laws of the community. Our congregation numbers about 300 at present, but since it was founded it has been found necessary to excommunicate over 100 members. I invite investigation and it will be found that neither in Los Angeles nor in Emeryville were any charges brought against us and substantiated."

A warrant has been issued for Sykee, charging him with violation of ordinance

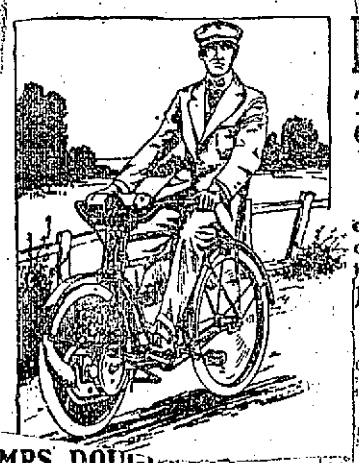

MRS. DOUGHERTY WINS GOLF TITLE

PORTLAND, Ore., June 10. — Mrs. J. D. Dougherty of Portland won the woman's gold championship for Oregon yesterday by defeating Mrs. G. H. Mayes 4 up and 2 to play, in the State championships tourney. The men's championship will be played for today.

AMATEUR BASEBALL

SPALDING'S BOOKINGS

Several excellent games have been booked for tomorrow by Spalding's capable booking department. The best of the local games will be between the Ambros, Tailors and New Eras; Alameda and the San Francisco Hippodromes; Great Western Power Company and the D. N. and E. Walters Company; Harris Tailors and Idle Hours; San Francisco Moose and Oak Leafs. Some of the best out-of-town games will be the Martinez and Vallejo Sperry Flour Company game at Martinez; Pittsburg and Concord at Pittsburg; Goat Island Sailors and Petaluma at Petaluma.

The bookings are:

Ambrose Tailors vs. New Eras, at Recreation Park, Fruitvale, 2:30; Alameda No. 1 vs. Weiner Tailors at Alameda, 1:30; Alameda No. 2 vs. Oakland All Stars at Alameda, 3:30; Alameda vs. Hippodromes at Lincoln Park, 2:30, American Photoplayers Company vs. C. A. C., at Deaf and Dumb Asylum, Berkeley, 1:30; Aetna Life Insurance Company vs. Emery Arms Company, at Golden Gate Park, 2:00; Bushrod All-Stars vs. St. Dominics, Bushrod No. 1, 3:30; Bloomhearts No. 2 vs. Lesedelle, McKinley Park; Bloomhearts No. 1 vs. Park Shoe Co., at Fortlieb and San Pablo, 2:30; Boyle & Lawlor vs. National Unions, at Bay View No. 1, 1:30; Burnside vs. Supremes, at Alameda, 11:30; Burnet Colts vs. Bay View Merchants, at Presidio; Centerville vs. South Berkeley, at Centerville, 2:30; Canon Kipp Jrs. vs. Bay View Merchants, at Fourth and Bluxom, 12:00; Checks Cubs vs. Oro Finos, at Richmond; Central Oakland Juniors vs. Yellowstones, at Thirty-ninth and Market, 2:00; Corte Madera Federals vs. Bluents, at Corte Madera; Courtland Avenue Merchants vs. Holly Parks, at Southside Playground, 12:00; Dorgan's Imperials vs. Spreckels Market, at Bay View No. 1, 11:30; El Capitan vs. Regent Seals, at Bushrod No. 1, 3:00; Fitchburg No. 2 vs. S. J. S. Cuts, at Fitchburg, 2:30; Fort Baker vs. California Optical Company, at Fort Baker, 2:30; Fort McDowell vs. Invincibles at Angel Island, 2:30; Grays vs. St. Joseph's Athletic Club, at St. Joseph's Academy, Berkeley, 2:30; Great Western Power Outlaws vs. D. N. & E. Walters, at Bay View No. 2, 1:30; Great Western Power Company vs. Barney Frankels, at Bay View, No. 2, 3:30; Grove Street Merchants vs. Encinal Yacht Club, at Bushrod No. 2, 11:30; Granite Brothers vs. Willows Clubs, at Balboa Park, 2:00; Harris Tailors vs. Idle Hours, at Grove street, 2:30; Invincibles vs. Richmond Seals, at Thirty-second and Louise, 1:30; Jackson Juniors vs. Lesh's bitters, at Jackson Playgrounds, 12:00; Merchant California Machine Company No. 1 vs. Richmond All Stars, at Fourth and Powell, Golden Gate, 10:30; Merchant California Machine Company No. 2 vs. Aetna, at Fourth and Powell, Golden Gate, 2:30; Martinez vs. Sperrys of Vallejo, at Martinez, 2:30; Melrose Merchants vs. Company B, League of the Cross Cadets, at Melrose, 2:30; Macombees vs. Pacific Pipe Company, San Pablo playgrounds, 3:00; Mission Parks vs. The Vampires, at Golden Gate Park, 2:00; Nonparells vs. El Siglo at Lassen Playground, Twenty-ninth avenue, 10:30; Nationals vs. Peerless Club, at San Rafael, 10:00; Oak Leafs vs. San Francisco Moose, at Emeryville, 2:30; Oakland Chinese vs. Honolulu Club, at Bushrod No. 2, 2:30; Popular All Stars vs. Marymont & Upright, at Thirty-second and Louise, 10:00; Pittsburg vs. Concord at Pittsburg, 2:30; Petaluma vs. U. S. N. T. S., at Petaluma, 2:30; Peralta Parks vs. Corbin Athletic Club, at St. Joseph's Academy, Berkeley, 10:00; Pretorian Juniors vs. California Poppies, at Albany, 10:30; Petaluma Black Sox vs. Noe Valleys, at Petaluma, 10:00; Pickles vs. Modern Woodmen, at Pinole, 2:30; R. W. Tutt Company vs. Prosperity Club, at Emeryville, Ninety-first avenue, 2:00; Rodeo vs. Santa Fes, at Rodeo; Republic Theater vs. Y. M. I. Juniors, at Vallejo, 10:00; Slachter Club vs. Modern Woodmen, at Thirty-second and Louise, 3:30; Santa Fe Juniors vs. Acorns, at Bushrod No. 1, 11:30; San Leandro Cubs vs. Crystal Springs Water Company at San Leandro, 10:30; San Leandro Merchants vs. Sperry Flour, San Francisco, at San Leandro, 2:30; San Leandro Merchants No. 2 vs. Ambrose No. 1 at San Leandro, 12:00; San Rafael vs. Native Sons of Napa, at San Rafael, 2:30; St. Ignatius Sodality vs. Colts, at St. Ignatius, 11:00; San Bruno vs. Glenn Parks, at San Bruno; Samuels Jewelry Company vs. Hynes Cubs, at Jackson Playground, 2:30; Santa Cruz vs. Union Iron Works, at Santa Cruz, 2:30; Stanley vs. Ford Motor Company, at Torney; United States Marines vs. T. J. Krieger, at Mare Island, 2:30; Emerson All Stars vs. Maxwell Cubs, at Forty-ninth and Shafter, 2:00; Lassen Tigers vs. Golden Gate Cubs, at Lansdale, 2:30.

GREERY SAVES THE GAME.

The Acorns of Oakland took a trip to Crockett Sunday and defeated the Crockett crack nine. The score was 4 to 1. Both teams were scoreless till the ninth inning, when three men were on bases and the hard slugger Greery slashed out a triple, scoring all the men. Greery was the boy of the day, getting a triple, two doubles and a single, making it four hard swats. Greery also saved the game in the last of the ninth inning. With one on bases a single by Snell came at Greery. He made a great catch and also made a triple play, thus winning the game for the Acorns. R. Smith also got two good bingles. He struck out ten men and walked two. The score:

CROCKETT.	R.	H.	E.	ACORNS.	R.	H.	E.
[illegible]	0	1	0	Jones	0	0	0
[illegible]	0	0	0	Korner	0	1	0
[illegible]	0	0	0	Bott	1	1	1
[illegible]	0	1	0	Greery	1	4	0
[illegible]	1	0	1	Lenox	0	1	0
[illegible]	0	1	0	Moss	1	0	0
[illegible]	0	0	1	Canfield	0	1	0
[illegible]	0	0	0	Sloan	1	0	0
[illegible]	0	0	1	R. Smith	0	2	0
Totals	1	4	2	Totals	4	10	1

[illegible]-base hit—Greery. Two-base hits [illegible] (2), R. Smith, Coran. Struck [illegible] R. Smith 14, by Myer 10. Bases [illegible]—Off R. Smith 1, Myer 2. Stolen [illegible]—Greery 2.

JUNIOR CREW IS MADE VARSITY AT PENN

POUGHKEEPSIE, N. Y., June 10. — The Pennsylvania junior crew yesterday afternoon was made the varsity eight and will represent the university in the four mile race June 17, over the Hudson course. This decision was reached as a result of a race this morning in which the juniors defeated the varsity by more than four lengths for the second time this week.

There will be only one change in the new senior crew. Jerauld, who rowed at No. 4, was declared ineligible by the faculty and his place will be taken by Peppes, who rowed in the varsity last year.

The Pennsylvania crews yesterday afternoon had a 12 mile row up the river, but the coach allowed no more racing.

To the Sporting Editor:

The Oak Boosters and Rooters want the Oaks to win the pennant. I will prove it and give them a few facts.

When Tyler Christian was manager of the Oaks, he was shy outfielders, so he made one out of Babe Gardner. Now Rowdy Elliott, let us follow Tyler and have a hitting outfield by making one out of Klawitter.

The Brooklyn Nationals put one over on the Oaks by sending them two lemons, Chabek and Zimmerman, in trade for Johnston. Now they ought to make Brooklyn send one pitcher who can nine innings.

The loss of Ness to Chicago took lots of pep out of the Oakland infield. Chicago has a great many pitchers and should try and help the Oaks. Now you should tell Brooklyn what the P. C. L. Is think of them and they might help you out. "Go get them, Rowdy."

JAMES AMBROSE.
402 Castro street, Oakland, Cal.

To the Sporting Editor:

What is the matter with the Oaks? I think that your query should be, Who is the trouble with the Oaks?

Every fan who has been watching the Oaks knows that there is something wrong. But where? I doubt if even a person in as close touch with the ball players as you probably are can tell.

I think that individually, man for man, the Oaks are as good as any team in the league, with the possible exception of our outfield. I notice that a great many of your answers say, "Get rid of Beer and Klein." I say no! In a short distance, say six innings, show me a better hurler than Beer, and the last three weeks Klein has developed into as good a relief pitcher as there is in the league.

As to the manager, I think Elliott is lacking in experience, especially with the class of players he has. The majority of them are old-timers and could really give Rowdy some valuable hints and pointers if he would only come down to earth long enough to accept them.

One instance, for example: Last Thursday's game between San Francisco and Oakland was lost by Elliott himself. Two out, two strikes on the batter and then Elliott instructs Klawitter to pass the man. That might have went for Speed Martin or any man of more even temperament. But not so with Dutch. He proceeded to throw the ball in the general direction of the grandstand and Oakland again played true to form.

Now for the cure: Get one more good reliable pitcher, such as we all think Crandall will prove to be. Give Zimmerman a chance; we need a little speed on the bases. Instruct Mr. Leavitt to give his manager full swing and not try and tell him how to run his team. Then if Elliott can't deliver the goods in a given length of time, get "Pop" Dillon or some other good man for the job, one who can deliver. Get a couple of carloads of work together spirit soaked into that bunch and watch them hurry. A ball team consists of nine players, but they must work as one if they ever expect to win rewards.

W. E. D.,
384 Thirty-eighth street, Oakland.

To the Sporting Editor:

In answer to your question of what is the trouble with the Oaks, I should say this:

The trouble does not lie in the batting order or in the field, but in the pitching staff. What they need is not five-inning pitchers, but nine-inning men. The cause of the Oaks' downfall, I should say, was that at the beginning of the season each player became over-confident, but now that the team is in the basement, the players naturally cannot regain the confidence again, as now is the time they need it, or what you might call "pep."

LONG AND SHORT.

Oakland, June 7, 1916.

To the Sporting Editor: Seeing your enclosed query in the Sunday TRIBUNE, I recall that on Babe Gardner's day he was cut off at the home plate on a home run and the newspapers stated that he didn't have the speed to get there, and that a fast runner would have made it. And also recall that on numerous other occasions this season the runners were caught at bases by inches only. The answer is obvious.

I have not been so fortunate as to be able to see many games this season, but I follow the reports of the games closely in The TRIBUNE. I like Rowdy, right or wrong, because he is game and fights every inch of the road, and I am with the Oaks win or lose, as it takes a game man to fight a losing battle than it does a winning one. Now, allow me to make a little suggestion after telling you a story and if my suggestion is worth the $5, donate it to the pennant fund.

Down in Georgia a few years ago, there lived a colored man, on a farm about three miles from a town. They called him Sam Patience. He owned a small farm, a mule and a cart, and had a wife, and those who knew both the mule and the wife said that Patience was his name all right. He raised a little cotton, and a little corn. The first to sell, and the last to make hoecakes and occasionally a little liquid refreshments when the revenue officers were not too thick.

He also cut a few cords of wood every year and hauled it to town to sell, half a cord at a time, in his cart. His old mule sometimes took a notion to stop. Sam never argued with him any but just let him stand as long as he wanted to. Well, one day he was coming into town with a load and Mr. Mule took his notion to stop right in front of a drug store. The town laid in a hollow so that going out either way there was a hill to climb.

The druggist was somewhat of a joker and when he saw the mule stop and Sam very deliberately get down from the cart and go and set down on the curb stone, he came out and said to Sam: "What's the matter, Sam, won't your mule go?" Sam answered: "No, sah, when dat air mule takes a notion to stop, I jes let him stay till he gets ready to go himself." "Well, Sam," the druggist said, "would you like to see that mule go quick?"

"Wha' you mean, you make dat air mule go when he don't want to?" said Sam. "Sure thing," said the drugist. "Well," said Sam, "I just want to see you make dat air mule go when he's got his head set to stop."

The druggist went into his laboratory and got a hypo syringe and loaded it with bysulphide (high life) and came out and gave the mule a shot. Mr. Mule gave one kick and away he went on the dead run and the last they saw of him he disappeared over the brow of the hill still on the run. Sam's eyes were as big as two saucers and he turned to the druggist and said: "What', wha', wha' you done gone put in dat air mule?" The druggist answered: "I injected a little condensed lightning into him." Sam scratched his wooly head a moment and then said: "See here, Mr., s'posen youject a little ob that air stuff into me; I want to catch that mule!"

Now, my suggestion is that Jack Cook use some of that pennant fund and send and get that druggist out here quick. If he wants the druggist's address write to Ty Cobb. He came from that section of the country, and from the way he goes after he gets started I think he is in close touch with that druggist.

Print this if you like, but keep my location or the hospital no the [illegible] is by no means settled in spite of the lengthy deliberation of a committee of citizens over prospective sites is evident from the action of the grand jury in taking prompt steps to present a counter proposition.

Taking the situation as it now stands, the same proposition will now confront the supervisors as in the beginning when widespread difference arose over the suggestion that the hospital factor of the institution be removed to a site in Oakland and that the infirmary or home for indigents, be maintained at its present location on 193 acres near San Leandro on the Foothill Boulevard.

NEW HEARING.

Before the Board of Supervisors arrive at a final determination in the matter, it is probable that the different factions which hold conflicting views regarding the proposition of segregating the department's operating [illegible]

To the Sporting Editor: In answer to your query "What's the Matter With the Oaks?" I will say that Rowdy Elliott is a good manager and a first-class catcher, but he should let Frank Elliott do most of the catching and Rowdy himself should manage his team from the bench and do the base runners' coaching.

As to the improvement of the team, there should be a new reliable utility infield, a good utility outfielder in Cook's place, and also a good lefthand pitcher instead of Lefty Klein.

As to my suggestion in the lineup, I would have Lane as lead off, Harbeau second, Kenworthy third, Middleton fourth, Bobby Davis fifth, Barry sixth, Gardner seventh, Frank Elliott eighth and the pitcher ninth.

If this lineup would be tried for a week or so, I know that it would greatly help to strengthen the team and with also a little better luck than the Oaks have had in the past, they would have a winning team. Your truly,

J. DELGADO.
850 Thirty-fifth street.

IS THIS THE ANSWER?

Oakland, Calif., June 9, 1916.

To the Sporting Editor: The following are my reasons given for the failure of the Oakland baseball club to win more games.

No. 1—Lack of time and ability on the part of Manager Elliott to spur his men on and execute the finer points of inside baseball.

No. 2—More or less underground and hidden dissension in the club, which gives a lack of enthusiasm, confidence and spirit to win on the part of the team as a whole.

No. 3—The fact that the hitters above and around the .300 class of the club are low on the bases and with the exception of one no one seems to be able to deliver the necessary hits in a pinch.

No. 4—If the above is remedied, one more good pitcher would be all that would be necessary to put the team on par with any in the league.

Yours very truly,

I. KNOW.
473 Eleventh street, Oakland.

NEED MANAGER LIKE DILLON.

To the Sporting Editor: Few playing managers are a success in directing the activities of a ball club on the field. The strain is too great on the ordinary man, the physical energy consumed in playing one's position, and the mental force necessary in directing the plays during a game, requires exceptional ability. Elliott, as a catcher is the equal of any in the Coast league. As a director of activities on the ball field, he lacks the mental power to grasp the various emergencies as they arise and the proper judgment in executing them.

He is not endowed with those qualities necessary to the successful handling of men so as to procure the best results. For a manager to get peeved on the field, and exhibit a grouch toward the umpire or one of his players is not conducive to harmony or the success of his club.

Exhibitions of school boy tactics disgust the patrons. While it is true that the pitchers have not been going good, still the club as a whole if properly welded together, should give a good account of themselves, so I should say that a manager of Dillon's caliber is what is needed to put the club on the road to winning games, and an added revenue to the gate receipts.

Respectfully,
W. B. HAWKINS.
Oakland, Cal., June 8, 1916.

To the Sporting Editor: The Oakland Club today is a broken-up outfit. There is little chance of "Rowdy" Elliott pulling the team together so to bring them up from the cellar place to the first division. Los Angeles is slowly hitting her stride and you can expect Chance's men to make things pretty hot soon. Walter McCredie has his men in real form now and they figure to be in the first division before long.

Vernon is certain of finishing in the first division, but they will not be able to continue at the fast gait they are traveling now. The Seals don't figure to keep up on top. Wolverton has only an ordinary club. Salt Lake and the Oaks surely will fight it out for the cellar positions. Elliott should go out to the sand lots and pick up a bunch of youngsters. Walter McCredie is working that stunt with success. He has about five college youngsters on his staff. Elliott stands no chance of winning with the present bunch, so why don't he take a chance and develop a few Martins or Lanes?

JOE RUSH.

"INSIDE BASEBALL" NEEDED.

To the Sporting Editor: I would like to write a column on this subject, but your space limit prohibits. So, to be brief, let me say—the Oaks lack "inside baseball" knowledge. They don't know enough tricks. They get men on first base just as often as the opposition but they can't move them around the bags. They bat well enough, averaging more hits during a series than their opponents—but they don't score. They seem to try hard to win—they cannot be called lazy—but their efforts go for naught. Why? Because they don't savy (excuse the slang) the "inside" stuff.

Elliott is as good a catcher as there is in the league, but I believe one of the following veterans, namely Pop Dillon, Del Howard or Joe Corbett as manager, could teach the team more scientific baseball and in consequence win more games. A faster lead-off man and Gardner third at bat would also improve matters.

Yours sincerely,
CHARLES R. COURTER.
"A Regular."
1653 Channing Way, Berkeley, Cal.

To the Sporting Editor: The Oaks need two new pitchers, one a southpaw and one a solid right-hander. A catcher of "Honus" Mitze's caliber will fit in nicely, too, though this young Frank Elliott looks like a capable receiver and in another year should develop into a first string man.

Against left-handed pitchers Babe Gardner should be brought in from right field to play first and "Rowdy" Elliott should station himself in Gardner's place. Neither Middleton nor Cook are worth carrying along with the club. Roxy is a great all-round ball player, but doesn't seem to play with any effort for the Oaks. I believe that if the Oaks traded Middleton to Los Angeles for "Babe" Ellis, the trade would be a good one as both men are tired of playing for their clubs.

I have seen Otis Crandall play ball in the major leagues and know him to be a wonderful hitter. He is a big fellow and hits the ball hard and high. When Crandall is not pitching, I believe that Elliott could play him at second base or the outfield.

OBSERVER.

To the Sporting Editor: In a game of indoor baseball, with a runner on third, the batter hits a line drive at the pitcher and the ball bounces from the pitcher's hand and hits the runner coming from third. The umpire called the runner on third out for interfering with the play. Was this ruling correct?

Respectfully,
R. W.

Ans.: Ruling incorrect. If ball touches an infielder first, the interference rule doesn't hold.

Oakland Tribune

FOUNDED BY WM. E. DARGIE IN 1875

Member American Newspaper Publishers' Association. Charter Member, Audit Bureau of Circulation. Exclusive Complete Associated Press Service for Greater Oakland. Full United Press Service.

Official newspaper of the City of Oakland and County of Alameda.

TRIBUNE PUBLISHING COMPANY, PUBLISHERS
JOS. R. KNOWLAND ..... President
JOHN R. BURTON ..... Vice-President
R. A. FORSTERER ..... Secretary

TRIBUNE every evening and Sunday morning, 50c a month by carrier; single copies, Daily Edition, 2c; Sunday Edition, 5c. Back numbers, 5c per copy and upward.

Subscription Rates by Mail, Postpaid:
United States, Mexico and Canada.
One year ..... $5.00 | One month ..... .50
Six months ..... 2.75 | Three months $1.50
SUNDAY EDITION BY MAIL.
3 months ..... $1.50 | 6 months $1.00
12 months $2.00

Entered at Oakland Postoffice as second class matter.

NEWSPAPER POSTAGE RATES, 12 to 16 pages, 1c; 18 to 32 pages, 2c; 34 to 48 pages, 3c; 50 to 60 pages, 4c; Foreign Postage, double rates.

PUBLICATION OFFICE—TRIBUNE building, corner of Eighth and Franklin streets; phone Lakeside 5000.

A file of THE TRIBUNE can be secured at the office of Messrs. E. and J. Hardy & Co., 30-31-32 Fleet street, or Daws Steamship Agency, 17 Green street, Charing Cross, London; Albert Peters, No. 6 Unter den Linden, Berlin.

Entered as second-class matter February 21, 1908, at the Postoffice of Oakland, Cal., under act of Congress March 3, 1879.

TO SUBSCRIBERS.

Subscribers failing to receive their paper within a reasonable hour after publication will please report the same to THE TRIBUNE Office by telephone, and a special messenger will be dispatched with a copy of THE TRIBUNE at once.

MANAGER FOREIGN ADVERTISING—Williams, Lawrence & Cresmer Co., New York—Brunswick Bldg., Fifth Ave. and Twenty-sixth street. Chicago—Harris Trust Bldg., Will T. Cresmer, representative.

SATURDAY, JUNE 10, 1916.

NAVAL PERSONNEL.

The naval bill now being considered in the Senate gives us an interesting sidelight of the system of mathematics adopted by President Wilson and Secretary of the Navy Daniels. The authorized strength of the navy is less than 54,000 men. To provide full complements for all dreadnaughts, pre-dreadnaughts, cruisers, scouts, destroyers, submarines and the necessary auxiliaries now in the navy, or which will be ready for commission by 1917, will require 82,762 men, or nearly 30,000 more than at present strength authorized to be enlisted. To meet this deficiency the President and Secretary Daniels recommended that this session of Congress authorize 7500 seamen, and 2500 apprentice seamen, or 20,000 less than should be provided.

Apparently Mr. Daniels assumes that the future administration of the navy personnel and units of the fleet will be guided by the same methods he has employed during the last two years. The Daniels' methods are quite simple. Whenever completion of a battleship can be delayed no longer and it is necessary to place it in commission with at least a part of a crew, other ships are placed on the reserve list and their crews transferred to the new ship. Thus we find that since October 1, 1914, the Louisiana, North Carolina, Virginia, Georgia, Nebraska, New Jersey, Rhode Island and Connecticut—all ships less than ten years old— have been placed on the reserve list to make possible the commissioning of the Oklahoma, Nevada, and Pennsylvania.

We will have, or should have, several new ships ready in 1918 and 1919, including the Idaho, Mississippi, New Mexico, California, and Tennessee. The present Congress should provide, in addition to actual present needs, for the enlistment and training of seamen to man these new ships. Under the Daniels' system it would require the retirement of twelve or fifteen battleships of the Louisiana type to provide crews for them.

The House added nearly 3000 men to the Daniels recommendation. The Senate should do better than that. While it is good business for the civilian workers around navy yards to have many ships being overhauled and "repaired," it is very bad for the life of the ship and the efficiency of the crew. As many vessels as possible should be kept in commission at all times, even though they can only have a half or three-quarters crew. It is as important to have a thoroughly trained and prepared personnel as it is to have adequate strength in fighting ships.

PREPAREDNESS PARADES.

There is not a little justification for the inquiry which an anonymous letter writer has addressed to us as to the meaning of preparedness parades. Perhaps several plausible answers might be made and if the letter were not anonymous we would be inclined to give space for them.

But if we dispose of the most important, the others may not count for much. To us the principal significance of the parades which are being held in many of the larger cities of the country is that they provide a medium for expressing our faith in our country and reasserting our willingness to stand united for the country's defense. So far none of the parades have been of the spectacular, noisy sort. The abiding, directing spirit of them has been the quiet giving of testimony to the willingness of citizens to make the defense of the nation their foremost thought.

Ordinarily there would be no occasion for making such a demonstration in time of peace, but there has been raised throughout the length and breadth of the land questions as to the attitude of the masses toward national preparedness. Men and women have said we are losing our courage and devoting ourselves to personal interests and comfort. We are charged with dividing our national loyalty with outside objects. There are others who declare that it is foolish and a useless expense to provide for effective national defenses. Participation in preparedness parades give us the opportunity to assert publicly the falsehood of all these charges.

CANAL BUSINESS.

The first fifteen days operation of the Panama Canal after its reopening on April 15 showed a normal volume of business. The official figures, taken from the Canal Record, give the number of ships passing through during this period as eighty. Seventy-five of these were commercial ships of a total registered tonnage of 190,000 and they carried 356,139 tons of cargo. The total number of ships using the canal in July, 1915, the month of greatest activity since the canal first opened, were 170, carrying 705,469 tons of cargo. The business of the canal for the first fifteen days of its reopening was therefore as great as for the busiest month, before it was closed by the slides in Culebra cut.

Colonel Goethals, who has arrived in Washington after clearing the canal of its obstructions, is authority for the statement that the canal will not be again closed for more than a day at a time on account of land slides. An intricate system of service and underground drainage has been installed, which is calculated to prevent future slides. Human ingenuity and science may not be equal to anticipating all of the tricks and vagaries of the soil along the canal route. But they have done all possible things to guarantee that the canal will henceforth be a much traveled highway for inter-oceanic commerce.

While business in the Atlantic is so prosperous shipping operators may appear to be skeptical and given to prediction that the Panama way is uncertain. But when the demands of war trade on ocean shipping are withdrawn we may expect a revival and steady increase in canal traffic. Once more it is timely that Oakland should recall the fact that the opening of the canal means great advantage to this port if it is prepared to make the best of it.

The two political conventions at Chicago have caused a disbursement of about $7,700,000. The railways will get about $1,450,000 and the remainder will find circulation in Chicago. Not an item which the Windy City is likely to despise.

Iron Is Key to Both Peace and War

For some time past there has not been a soldier, not a civilian, who has not understood that iron is king in this war. Iron produces cannon, shells, machine guns, rails, and all sorts of implements of war.

Remain master of the iron and you keep the inexhaustible means of conquest. Be deprived of iron and you come to the end of your resources of courage in the shortest possible time.

Hence there is no reason to be astonished that Germany, from the very beginning of the war, has sought to maintain the possession of the Basin of Briey, which represented 90 per cent of our iron production, and that the attack on Verdun has been for the purpose of confirming and perpetuating this possession.

One is thus less astonished at the severity of her submarine campaign, which aims to deprive us of English and American iron by torpedoing the transports.

Have we, on our side, done all that is necessary to turn against Germany this blockade of the iron which she has only made half succeed against us?

This question dominates all the present war. On its solution will depend the end; for a Germany deprived of iron would be a Germany strangled by the absence of those very munitions which up to now have been her power in the East and West.

Now, to understand all the tragedy of the problem it is necessary to know that it is precisely the Basin of Briey which is the battlefield for the sovereignty of iron between Germany and France. The Basin of Briey lies between Verdun and Metz, like a gigantic key of the war, thrown at equal distance from these two fortresses of the Lorraine frontier.

From this fact may not one perceive the interest which the Germans have in taking Verdun—an interest equal to that which we should have in retaking Metz?

Certain reliable figures, collected before the war and since the war began, will impart to all Frenchmen the truth.

Before the war Germany produced annually 28,000,000 tons of iron, of which 21,000,000 tons came from that part of the Basin of Briey which had been annexed to Germany since 1870-71.

France produced annually 22,000,000 tons of iron, of which 15,000,000 tons came from the part of the Basin of Briey which had remained French.

Since the war began France, having lost the Basin of Briey through invasion, has been almost exclusively furnished with iron from England and the United States.

Germany on the contrary, having occupied at the same time the Basin of Briey in France and in Luxemburg, has put in operation nearly all the great furnaces there and thus adds to her 28,000,000 tons, before the war, the 15,000,000 tons of our Basin and the 6,000,000 of the Basin of Luxemburg—that is 28 plus 15 plus 6, making 49,000,000 tons of iron for herself and her allies.

If we recall that in Germany, thanks to the Rhenish foundries, 100 tons of pig iron produce 92 tons of steel, Germany has at her disposition about 15,000,000 tons of steel for military and naval appliances of all sorts.

Far from having realized against Germany the essential brockage, which would be the brockage of the iron, the prime material in this war, we have, on the contrary, left her in the possession and the enjoyment of 90 per cent of our French production of iron and of 80 per cent of the national production of steel we had before the war.

The artless proof of what I set forth here has been for some time furnished by German documents which the Comite des Forges de France (Committee of the Foundries of France) has published in its circulars Nos. 655, 666, and 3287.

Here, notably, is what one may read since May 20, 1915—just a year ago—in the "Confidential Memorandum on the Conditions of Future Peace" which was addressed to von Bethmann Hollweg, Chancellor of the empire, by the six great industrial and agricultural associations of Germany:

"If the production of pig iron and steel had not been doubled since August, 1914, the continuation of the war would have been impossible. At present the mineral of Briey furnishes from 60 to 80 per cent of the appliances made from iron and steel. If this production be disturbed the war will be practically lost."

Confirmed by various reports of the principal German ironmasters, notably those of M. E. Schrodter of Dusseldorf to the General Assembly of the Verein Deutscher Eisenhuttenleute, these declarations suffice to explain the prolonged fierceness of the attack on Verdun.

Once masters of Verdun and the Germans will be able to believe themselves masters of the indefinite continuation of the war, because the Basin of Briey incloses in the totality of its subsoil more than 3,000,000,000 tons of iron.

On the other hand if we remain masters of Verdun and again, by our armies, become masters of Metz we shall, by the same stroke, put an end to the war, because we shall have taken from Germany 21 plus 15 plus 6, amounting to 42,000,000 tons of iron of the 49,000,000 tons which the empire contains—that is to say nine-tenths of her total production of steel, the entire key to her production of war material.

It is not within my province to draw strategic deductions from this problem, but it was my duty to present it.—New York Times Translation of article in Matin of Paris by Senator Henry Berenger.

NOTES and COMMENT

"College of Chiropody to Present Diplomas." College of Chiropody? But why not?

* * *

The declared purpose of Governor Harrison of the Philippines to resign is very palpably a decision to fly the coop while the flying is good.

* * *

President Wilson will address the Press Club of New York on the 30th. What he says on that occasion will be interesting, but how he feels will be more so.

* * *

For complete absence of race suicide see obituary notices of Mrs. Refugio Mereno de Hartnell of San Jose, mother of fifteen and progenitor of one hundred and fifty-one.

* * *

Thursday's news from Portland leads us to take fresh hope, though it was not devoid of the erratic. The victory was as one-sided as the defeat was of the day before.

* * *

"Experts in San Francisco to find out what's wrong with the city." Who said there was anything wrong with San Francisco? That's what San Francisco will be inquiring right off.

* * *

Justice Mattos of Centerville holds that auto speeding is a luxury, and not a necessity, and in line with modern ideas should be taxed as such. The rate on the luxury is fixed at $25.

* * *

Mysterious editorial note from the Holtville Tribune: "It would be a reflection on the charming young ladies who attended the cantaloupe feast the other night to say that they really can't."

* * *

The Taxpayers' League, when it falls to squabbling over candidates in a recall election, seems to be too far afield. A taxpayers' league must attend to matters that appertain mostly to taxes if it performs true to name.

* * *

How are the mighty fallen! There is T. R., once the primest favorite in the land, who has been ruthlessly turned down, and there is "Cack" Henley, once invincible in the big game, now pitching for the Prune

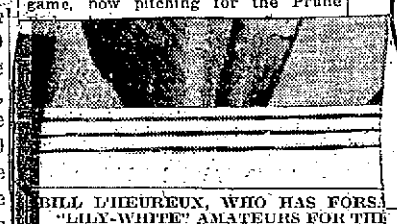

BILL L'HEUREUX, WHO HAS FORS "LILY-WHITE" AMATEURS FOR THE GAME, AND WHO WILL BOX CHA WEDNESDAY EVENING.

HIS CHOICE

TED MEREDITH CO

CLOSE STUDENT OF

that they do not resemble [illegible] but that will be accepted from the sound workmanship that characterizes the structure.

* * *

They are making it attractive to join training camps. Everybody who enrolls for the Monterey rendezvous has the privilege of taking the typhoid prophylaxis inoculation free at the Presidio general hospital. It is an unusual bonus.

* * *

Our Governor Johnson was named as one of the Progressive conferees, but the Republicans sought to keep the scales level by naming A. R. Johnson of Ohio as one of their committee. The fear of "too much Johnson" was clearly absent from both bodies.

* * *

A great many repetitions of the term "Old Guard" may lead some persons to accept an implication that malign personages are threatening the palladium of our liberties, but the names mentioned in that connection should fully reassure all who feel that way. About the oldest guard there is is Henry Cabot Lodge.

* * *

Editorial amenities at Red Bluff, as set forth by the People's Cause: "The 'crying' editor of the Red Bluff News takes the Cause man to task for a signed article in last evening's issue. We fail to see where our name should be mentioned at all, but if he takes it that we are to blame for the appearance of the article we are now willing to back up every statement made."

* * *

One of the most dramatic "comebacks" in the political history of the country was staged when Joseph G. Cannon addressed the Republican national convention. To get it in full, it must be remembered how completely he was made the "goat" four years ago by disaffected Republicans, even to the extent of being defeated for his customary position in the House of Representatives.

SPIRIT OF THE STATE PRESS

The Loughead brothers of Santa Barbara plan a cross-channel aeroplane service between Santa Barbara and Santa Cruz Island. A few years ago such an announcement would have astonished the world, but now it is looked upon as a matter of course.—Santa Ana Blade.

While we have been discussing the Swiss idea and the Australian idea, we have had right at home the Wyoming idea. It is a plan of physical and military training in the public schools. It organizes boys into competetive units or corps, awarding prizes and recognition in other forms for proficiency.—Salinas Index.

Santa Rosa should have more poultry farms. The chicken business is one that brings in money every day, and money coming in regularly makes business for everybody. The poultry industry should be fostered and encouraged in every possible way.—Santa Rosa Republican.

More than 100 people enrolled in the summer poultry school, opened at Poly high yesterday under the auspices of the citrus station faculty, by the University of California. That gives an idea of the demand there is for instruction of this kind in southern California.—Riverside Enterprise.

THE JESTER.

Of Major Importance.

e (disgustedly)—There's absolutely ing in the paper!

—What! Nothing! There's the new at the Frivolity; an article on do- ic economy; a scene between judge counsel in the law courts; an ammunition works blown up in America with two thousand killed; a Zeppelin raid over the eastern counties; a big advance by the Russians in Persia and Armenia; an Italian naval engagement with the Austrians; and a terrific battle on the western front with enormous German casualties. What more do you want?

She—Oh! those things, of course! I was looking for a new cook.—Passing Show.

What "Uncle Joe" Wanted.

A friend of "Uncle Joe" Cannon, who went to Washington from Brooklyn recently to congratulate him upon his 80th birthday, came back with this little tale:

"If there is any one thing that 'Uncle Joe' dislikes more than anything else in this world it's the proverbial loquaciousness of the barbers at the capital.

"He went into a barber shop on Pennsylvania avenue one day to have his beard trimmed. The colored tonsorialist after adjusting the 'trappings' and going through a lot of unnecessary preliminaries asked the statesman:

"'Shall I clip you' hair a little at the ends, suh?'

"'You'll have to!' retorted Mr. Cannon, 'unless you've invented some method by which you can clip it out of the middle and save the ends, which are somewhat curly. I should prefer that above all things except, of course, to your utter silence.'"—Brooklyn Eagle.

COMSTOCK'S EARLY HISTORY.

The recent strike in the Union of Virginia City recalls some of the interesting features of that most spectacular camp. Notwithstanding the decline in silver and the allurements of other and richer camps the old Comstock has not lost its grasp on the old timers who cling to memories of the past and believe the time will come when the old Comstock will regain its dimmed luster. Books have been written on the ups and downs of the Comstock, the manipulation that gathered fortunes for the bonanza kings and built blocks of marble palaces in San Francisco, and the glories of the early days when the name of Comstock was one to conjure by. The Union in which the latest strike is reported has had a range of from 15 cents to $200 a share. The former price was quoted in January, 1878, and eight months later the stock sold for an even $200 when Flood and Mackay paid $1,000,000 in United States 4 per cent bonds for 6000 shares held by Robert Sherwood, a Virginia City jeweler. This comes close to being the record transaction of the Comstock although numerous individual sales daily ran far in excess of that figure. When Sharon and Ralston cornered Mexican the stock was forced from three cents to $875 a share and the stock gamblers went broke in the collapse when it turned out that the manipulators had unloaded their holdings.—From the Tonopah Bonanza.

MY ROSERY.

Five mournful bushes in a bed;
Only one bud on each I see,
Although I count them eagerly each day—
My rosery.

I wait, but still no blossoms come,
A dark fear penetrates my mind;
I quickly open one small bud, and there—
A worm I find!

My neighbor's roses scent the air;
And, though her gain is not my loss,
To see her bushes loaded down with bloom
Makes me quite cross!
It does,
It makes me cross.
—Mary H. Fora in Vanity Fair.

TWENTY YEARS AGO TODAY

At a meeting of the regents of the University of California yesterday, Regent Wallace announced that at the next session he would move to displace Professor Flagg and reappoint Professor Bunnell.

The first shoot of the Reliance Gun Club was held on the new trap grounds in Alameda, Sunday.

The Spaniel Breeders of Oakland, Stockton and vicinity have organized a club which will be known as the Spaniel Club of California.

The Lake Side Tennis Club has disbanded and a successor organized under the title of the Boulevard Tennis Club.

The Alameda trustees are causing a petition to be circulated asking the federal officers to use $25,000 of the $75,000 appropriated to improve Oakland Harbor for sanitation.

IN THE QUAKER CITY.

The first municipal street dance of the season has been held without attracting much general attention, but with great success in the vicinity in which it was held. When this innovation was proposed last year there was some little fear that it would also develop evils and abuses. But the police censor who was appointed had very little to do except enjoy the pleasure which thousands found in this amusement and recreation.

The street dances may be stamped as a successful attempt of the city authorities to bring cheap and an almost universal form of recreation to the people. Like the band concerts the street dances have become an institution whose popularity is evidence of the fact that they satisfy a need.

The municipal oversight and creation of recreation facilities for adults as well as children and youths is yearly looming bigger as an important problem. Social reformers are urging it with great insistence. The same principle invoked when the city was compelled by the fact to provide playgrounds for the children is summoned to support the need of municipal recreation for youths and adults.

If children are not given an opportunity for wholesome play in places supervised by the authorities their natural tendencies may be perverted in the direction of malicious and petty crimes. That was the argument that won public playgrounds. The same argument is now being used to support the demand for municipal provision for adult recreation.

Dancing is one form of such recreation. It seems a natural expression, too, for who has not seen children dancing to the tunes of a hand organ or gathering in glee round the blatant ambulatory bands and following them for several squares.

In some cities the private dance halls have developed such evils that experiments are being made with municipal dance halls. Wise police supervision such as has been exhibited in Quaker street dances will curb tendencies toward license. Any evil connected with dancing is not in the amusement but in the abuse of it.—Philadelphia Press.

OUR INTELLIGENT CONGRESS

New York started a plan to raise a fund to put into the statue of Liberty a lighting plant, got the money and then started for Washington to persuade Congress that it should make an appropriation to keep the light going every night to really illuminate the statue, that Americans and others might see that liberty is always alight in this country. And then congressmen expressed surprise at the information that liberty is not already lighted. Possibly some of them do not yet know that the bell of liberty is cracked; that the Civil War is over, and that Paul Revere returned home after that ride through the countryside when he observed the lantern or the lanterns in the belfry of Old North Church. But perhaps it is the duty of Congress to provide for the present and the future, not to know all which has been or is now going on.—Worcester Telegram.

THE FORUM

The Editor of The Tribune disclaims responsibility for opinions and statements expressed in this column. Brief contributions on current topics of general interest are welcome. They will not as a rule be printed unless accompanied by the name of the writer, which, if desired, will be withheld from publication.

USES OF THE CHURCH.

To the Editor of The Tribune:

The constitution of California exempts from taxation all church property used exclusively for the worship of God. This exemption covers many millions of dollars' worth of property, and the revenue thereby lost to the state and its municipalities, is recouped by heavier taxation of the property of our citizens.

It is plain, then, that our people are taxed for the benefit of the churches, and therefor for the support of a religious establishment.

As we are all compelled to support the churches, by paying the taxes which they should pay but do not, it is well that we inquire into the uses made by the churches of their tax free property.

I am just in receipt of a postal card which reads as follows:

"Will California Go Dry This Year?"

"Rev. Albert W. Palmer, minister of Plymouth church, has invited Mr. Arthur Arlett to speak at the evening service this coming Sunday on the above subject.

"Mr. Arlett has given this address in many other cities. It is a stirring and splendidly sincere appeal. If you have friends who are doubtful about the wis-

QUESTION BOX

Berkeley, Cal., June 8, 1916.

To the Sporting Editor: Kindly answer the following through your "Question Box": Tenth inning. Two on bases. "A" gets up out of turn and knocks a Home Run. Is he out for batting out of order? (Score-keeper announced correct man).

Yours sincerely, TEDDY COWAN.

Answer—Man who should have batted is out. Runners return to bases and "A" bats over again unless there were two out already.

To the Sporting Editor: When was the double umpire system made imperative and why, in the major leagues? H. B. C.

The use of two umpires in a game was a gradual development and it was not until 1907 that the major leagues finally decided that two men should be used in each game. Previous to that time extra umpires had worked in partnership with regulars for several years, while other umpires worked alone. The advantages of the double umpire system are many. As the game grew in speed and strategy one could not handle all the plays. Some sharp critic may tell you that two umpires were required because the regulars were getting so old they could not get around, but you don't have to believe that unless you want to.

To the Sporting Editor: Score is 10 to 1 when A, pitching for the team behind, is relieved by B in sixth inning. In seventh inning B's team makes nine runs for him and ties score, but opposing team makes another run in ninth and wins, 11 to 10. Which pitcher is charged with loss? M. RILEY.

B is charged with loss, for his team made it an even break for him and he could not hold his own. Doesn't seem fair, does it?

TOPEKA RELEASES PITCHER.

TOPEKA, Kan., June 10. — Owner John Savage of the Topeka Western league club last night announced that he had released Pitcher Lee Dashner on an optional agreement to the Galveston club, in the Texas league.

Dashner was one of the most efficient hurlers in the Western league last year. He is a lefthand pitcher.

[illegible] who feeds to [illegible] it this sage assertion:

No nation is foolish enough to attack us, and if one does it will get whipped.

Mr. Clark is 66 years old, though he doesn't always look or talk it. His 1916 views on American invincibility are those he got out of some flamboyant school history in the 50's at his native Bowling Green, Kentucky.—New York Times.

Second Section

Oakland Tribune

A GREATER NEWSPAPER FOR GREATER OAKLAND

50c PER MONTH DAILY AND SUNDAY

VOL. LXXXV.— OAKLAND, CALIFORNIA, SATURDAY EVENING, JUNE 10, 1916. NO. 110.

POLICE SEEK MEMBER OF TENT CHURCH

Girl Says J. W. Clarke Contributed to Delinquency

BERKELEY, June 10.—Throughout the state the police of Berkeley are pressing the search for John W. Clarke, member of the Church of the Living God of this city, of which Joshua Sykes is pastor, assisted by U. W. Deane, an elder in the church and the father of Louise E. Dean, the 14-year-old girl who accuses Clarke. Today at the home of friends the girl is being cared for while descriptions of the man have been broadcasted by the police.

Sykes declares Clarke was excommunicated from the church, where he had been in occasional attendance, Wednesday night, immediately upon the girl's father furnishing information of her condition. Clarke had worked as a printer for the Church of the Living God press department.

GIRL TELLS STORY.

According to the account given by Louise Deane, Clarke was guilty on four occasions of contributing to her delinquency. She had been permitted to take charge of the children of a friend during the latter's absence and remained for four nights at the house where she was in charge. Clarke had been pressing his attentions upon her for some time previous. She declares he came to the house where she was staying on each of the four nights she was there. This was in April. She denies other occasions.

Wednesday the girl confessed her condition to Mrs. M. A. Ramirez, 2029 Blake street, with whom she is residing. Deane was informed and he immediately referred the matter to Pastor Sykes, who called a meeting of the elders and they, at a midnight session Wednesday, excommunicated Clarke. The next morning complaint was made to the police, who held the charge secret until efforts to locate Clarke in this city had failed.

THE DESCRIPTION.

Clarke is half Indian and half American by birth. He is described as being 26 years of age, 5 feet 9½ inches tall and weighing 155 pounds. He has dark brown hair, brown eyes and is of medium dark complexion. He is proud of his Indian ancestry and sometimes wears moccasins. On his left lower arm is tattooed a flower and on his right arm in the same position his initials, "J. W. C." He is apt to be found in printing establishments, but is also versed in electrical work and as a chauffeur.

Sykes emphatically denies that he is an elder in the church or has ever held any position of importance in that body. He has been a member of the church for three years, during which time Deane and his daughter have been in attendance there. Louise Deane is a rather pretty girl of average development for her age but with very much the appearance of a child. Her father has not permitted her to be interviewed except by the police. In the print shop where Clarke worked at the church colony were printed the circulars containing his photograph and description which are being circulated about the state.

STATEMENT OF SYKES.

Prophet Sykes has issued the following statement:

"John Clarke has been a member of our congregation for three years, but immediately after it was known that he had been guilty of misconduct he was excommunicated. The matter was brought before the elders of the church on Monday last, and he was excommunicated. I feel so strongly with regard to the matter that I personally advised Louise Dean's father to swear out the warrant against Clarke, and I am willing to offer a reward for his apprehension in order that he may be punished if guilty.

"So many slanderous statements have been published regarding the Tabernacle of David that I am determined to take action. The cult was founded by myself in 1909 in consequence of a revelation that came to me and we were first located in Los Angeles. In the year 1913 I had a second revelation in which I was brought in the spirit to the east bay cities and visited the foothills and it was revealed to me that we should move from Los Angeles to the east bay cities. In 1914 we moved to Emeryville, but later found a more convenient location in Berkeley where we arrived May 16, 1914.

INVITES INVESTIGATION.

"Since coming here many of the converts to our faith have moved to this city and I wish to say that they make the best kind of citizens. The foundation of our faith is pure and upright living and we are anxious to conform in every respect to the laws of the community. Our congregation numbers about 300 at present, but since it was founded it has been found necessary to excommunicate over 100 members. I invite investigation and it will be found that neither in Los Angeles nor in Emeryville were any charges brought against us and substantiated."

A warrant has been issued for Sykes, charging him with violation of ordinance No. 413 N. S., which provides that no person may erect a tent without first obtaining a permit in writing from the city council. Sykes will appear on this charge before Judge Edgar Monday.

Y. W. C. A. Girls to Cook Dinner

Domestic Science Class to Serve Food

MISS ADELAIDE CLOW, WHO IS ONE OF THE LEADERS OF THE Y. W. C. A. DOMESTIC SCIENCE CLASS.

Local Young Women Experts in Craft of Preparing Dishes; to Be Real Chefs

"If we are studying catering, why not get some practical experience?" This is the question the fair domestic science students at the Y. W. C. A. are asking the officers of the institution—and in the near future a dinner, cooked and served by the classes, may be planned.

In the past the dinners at the Y. W. C. A. on special occasions have been brought in by outside caterers. Next Tuesday the newly-formed Business Women's Club will hold a dinner at the Association. This gave the domestic science classes the idea.

The Y. W. C. A. cooking classes are the most complete of any institution on the coast, it is declared by experts. Every branch, from home cooking to catering, is taught by experts. Several girls are taking a full catering course. One of the honor students in this branch of the work is Miss Adelaide Clow of this city, one of the first students in the new Domestic Science Department. She was an extensive exhibitor at the recent show of domestic science products at the Association.

Mine Cause of Kitchener's Death

LONDON, June 10.—The British cruiser Hampshire, on which Field Marshal Earl Kitchener and members of his staff were lost, was sunk as the result of striking a mine, it was officially announced this afternoon.

All hope has been abandoned for all except the twelve men from the Hampshire who were washed ashore on a raft, the statement says.

Civic Committee Starts Rail Survey

The special committee of the Oakland Chamber of Commerce, to which has been referred a possible solution for the urgent problems now confronting the San Francisco-Oakland Terminal Railways, met last evening, and prepared to grapple with one of the most serious questions that has come before the nine east bay municipalities. The work before the committee will include an exhaustive investigation into the financial and physical affairs of the Traction Company that will tax to the utmost the time and ability of the committeemen.

Every effort will be made by the committee to complete its work before the expiration of seven weeks.

The committee is composed of the following:

B. A. Forsterer, chairman; George P. Baxter, president Downtown Property Owners' Association; Hugh Craig, ex-mayor of Piedmont; Charles D. Heywood, president Berkeley Chamber of Commerce; H. A. Johnson, representing the Santa Fe Improvement Club; Joseph H. King, president Oakland Chamber of Commerce; Hon. J. C. Owens, president Richmond Chamber of Commerce; Dr. George C. Pardee, ex-governor of California; A. F. St. Sure, City Attorney of Alameda; Dr. Carl Wallace, president United Improvement Clubs East of Lake Merritt; Harry G. Williams, president Oakland Merchants' Exchange.

AUTO HITS CONTRACTOR.

SAN FRANCISCO, June 10.—Antonio Asdorme of 26 Boardman place, a contractor, was run down by an automobile at Larkin and Geary streets this morning, receiving abrasions and contusions of the body. The driver of the car, J. F. Joseph, of 426 Seventh avenue, took him to the Central Emergency Hospital.

GRAND JURY WOULD HALT SITE SALE

County Body Files a Report Against New Hospital Scheme

Taking an opposite viewpoint to that of the Board of Public Welfare, the grand jury in a report hastily returned in the Superior Court recommends that the new county hospital and infirmary be maintained on the present site near San Leandro instead of segregating the institution by constructing the hospital factor within the city of Oakland.

The welfare board, in a report filed with the supervisors Thursday, recommended that the site of the old Baptist California College in East Oakland consisting of eleven acres be acquired by the county for the new hospital at a cost estimated at $65,000.

JURORS GET REPORT.

With the publication of the report the matter was called to the attention of the grand jury with the result that a meeting was called for yesterday when a "partial" report was made to the court with the statement that the investigations of the inquisitorial body into conditions at the county infirmary, as recently conducted, would be made at a later date.

The report of the welfare board will come before the supervisors next Monday and at that time the recommendations of the grand jury will also be taken before the board.

That the controversy over the segregation of the hospital and the infirmary is by no means settled in spite of the lengthy deliberation of a committee of citizens over prospective sites is evident from the action of the grand jury in taking prompt steps to present a counter proposition.

Taking the situation as it now stands, the same proposition will now confront the supervisors as in the beginning when widespread difference arose over the suggestion that the hospital factor of the institution be removed to a site in Oakland and that the infirmary or home for indigents be maintained at its present location on 123 acres near San Leandro on the Foothill Boulevard.

NEW HEARING.

Before the Board of Supervisors arrive at a final determination in the matter it is probable that the different factions which hold conflicting views regarding the proposition of segregating the departments of the institution will demand a hearing before the board.

In addition to the California College site which was offered by R. C. Vose, agent of the College Association, there were a score of other sites offered for the consideration of the welfare board. The board finally prescribed a set of directions upon which it would base its judgment in the recommendation of a site. Among other things it pointed out that the hospital should be within the center of a circle which is the center of population of the metropolitan district of the county. The site as recommended proved to be within one block of that point determined upon.

Different factions offered sites at widely different prices and with the matter now before the Board of Supervisors it is probable that those holding opposite views to the members of the welfare board will make a final effort to carry their point.

The recommendations of the grand jury follow:

RECOMMENDATIONS.

1. That the Hospital be entirely separated from the Infirmary.

2. That a Medical Superintendent remain in charge of the Hospital and the activities connected therewith.

3. That a Superintendent be employed by the Board of Supervisors, who shall have direct control of the Infirmary and grounds and that his management shall be separate from and in no way controlled by the management of the hospital.

4. That the Hospital building for the housing, care and attention of the hospital patients be erected upon the present property of the Alameda County Infirmary but sufficiently removed from the Infirmary buildings as to enable it to be separate and distinct from the Infirmary.

This fourth recommendation is made for the following reasons:

a. In the opinion of this Grand Jury, the present site of 123.97 acres is sufficiently large to permit the erection and maintenance of the two institutions upon the same site but under separate managements.

b. That the present site is sufficiently proximate to the center of population, which is constantly extending toward the Hospital, to make it easy of access.

c. That if the Hospital were removed from the present site of the County Infirmary it would still be necessary, by reason of the fact that there are constantly maintained at the Infirmary six or seven hundred elderly people who frequently become acutely sick, to maintain an hospital there for the care of such of the indigent poor who become sick, or who need medical attention. The maintenance of such an hospital would necessitate a duplication of the hospital corps, with much added expense to the taxpayers.

ACREAGE IMPORTANT.

d. That the climatic conditions and the larger ground area which can be secured in a site removed from the center of population renders such a site more desirable for hospital purposes.

e. That if the Hospital were located in the center of population its privileges would be abused by numerous people who would not be entitled thereto.

f. That by the erection of the Hospital at the present site a saving can be effected to the taxpayers of Alameda county amounting to between $50,000 and $150,000, the cost of a site in the center of population, according to its location.

g. That there is at present maintained by the County of Alameda in the City of Oakland for the treatment of emergency cases a Receiving Hospital, which is amply equipped for that purpose.

A further report by this Grand Jury relative to general conditions at the County Infirmary will be made to the court at a later date.

ASKS DAMAGE FOR BURNS.

SAN FRANCISCO, June 10.—An overturned boiler of coffee in a cafe at 102 Geary street causing the severe burning of a waitress, Julia H. Austin, led today to a damage suit against the proprietors, Louis Foerster and Cecilia M. Lomesten. Miss Austin asked $5000 as balm for injuries to her head, face and neck.

ROBINSON IS SELECTED BY OSTEOPATHS

Convention Seats New Officers at Informal Banquet

Dr. E. C. Robinson is the new president of the California State Osteopathic Association, the election, last evening, placing in office several local osteopathic physicians. Dr. E. Bertella Furgussen of this city is the new vice-president and the trustees chosen are Dr. H. E. Penland of Berkeley, Dr. C. A. Hains of Sacramento, Dr. Sylvia Boyce of Oakland, Dr. W. Curtis Brigham, the retiring president, of Los Angeles and Dr. E. B. Noble of Oakland.

The new officers were seated last night at an informal banquet in the Hotel Oakland. The session of the osteopaths will close this evening with an informal reception.

Osteopathic "local anaesthesia," or rendering nerves insensible by pressure, as against "twilight sleep," or chemical anaesthesia, was debated before the session today. Dr. H. E. Penland was the principal speaker on the subject, going into detail as to modes of work, how local anaesthesia is obtained, and declaring that the absence of after effects is one of the principal points to be urged in favoring the mechanical over the chemical method.

Today's session, as was yesterday's, was devoted principally to clinical and technical subjects. Dr. L. Van H. Gerdine, the celebrated Macon alienist, was heard on the use of habit-forming drugs, which he urged be given by physicians as seldom as possible.

NEED OF CARE.

"I cannot too strongly emphasize the need of care in handling cases indicating these drugs," he declared. "Too frequent use of them, especially toward convalescence, will sometimes lead to a habit that, unless nipped in the bud, spells disaster to the patient. This is not theory. It has been proven." The principal part of his address was along technical and medical lines.

Lectures on blood pressure, on spinal lesions, on cancer cases, obstetrics and other general topics occupied the morning. This afternoon the discussions were opened with discussions of emergency practice, various surgical methods, beside diagnosis and general topics. Clinics were held morning and afternoon.

That the "Tired Business Man" is more often nothing but a tired stomach inside of an otherwise sound man was the declaration of Dr. L. Van Gerdine, in a discussion of neuritis, which he characterized as "The tired business man's disease." He suggested a diet of milk as the proper procedure in many cases. A sedentary life and too rich food, he declared, could work havoc with a business man.

OVERWORKED BRAIN.

But as to neuritis proper, he declared, the treatment must be vigorous. He told of overworked brain workers being in dangerous conditions through this disease of brain fag, outlined methods of treatment, along osteopathic lines, as used in his practice as an alienist, and discussed at length varying phases of the trouble.

Special clinics yesterday showed the various skin diseases and other general medical and surgical disorders.

Last night the osteopaths met for their annual banquet, served at the Hotel Oakland. This was followed by an informal dance.

One of the technically interesting features of the convention was the exhibition, by Dr. Harry W. Forbes of Los Angeles, of a child which had undergone two operations after the Lorenz fashion, for hip trouble. The operations were identical with those the famous European surgeon performed on the daughter of J. Ogden Armour, save that both hips were worked upon. The child, it was declared, will recover, with a perfect result.

WHAT IS DOING TO NIGHT

Osteopaths' convention ball, Hotel Oakland.

Holy Ghost Festival opens at Hayward and San Leandro.

Advertising Bureau, Chamber of Commerce, leaves for Spokane.

Macdonough, Dillon and King.

Orpheum, Maude Fealy.

Pantages, Junior Revue.

Franklin, Francis Bushman, Bessie Barriscale.

Oakland, The Battle Cry of Peace and Billie Burke.

Idora Park, Inland Beach.

WHAT IS DOING TOMORROW

United Scandinavian Singers' picnic, Idora.

Elks' Flag Day celebration, Greek Theater.

Tuolumne Reunion Association celebrates, Stow Lake, Golden Gate Park.

Margaret Sanger speaks, Hamilton Hall, evening.

Knights and Ladies of Security picnic, San Lorenzo grove.

Knights of Columbus to exemplify major degree.

Photo Engravers' picnic, Paradise Park.

Broadway, Charlie Chaplin in "The Fireman."

CHARGE AUTO THEFT.

Edward Hollister, a master mariner of 1812 Twenty-seventh avenue and son of Attorney George W. Hollister of San Francisco, is in the Oakland city prison charged with the theft of an automobile belonging to William S. Brewster, 827 Lynden avenue. Hollister was arrested while driving through the town of Dunsmuir and held for the local police.

Longshoremen in Wage Conference

Men at Work on Wage They Demanded

Conferences at which the new longshoremen's wage scale will be drafted began today at the San Francisco Merchants' Exchange, under the direction of Federal Mediator White. Representatives of the employers and employes were present. It is expected the work will require perhaps a month.

In the meantime, all longshoremen on the Pacific coast are back at work under a truce agreement, receiving the wage they demanded, pending a final settlement. Bay and river boatmen continue on a strike, however, and the river boats are idle. The lumber trade is affected seriously.

The waterfront Employers' Association and the lumbermen held sessions during the day. One hundred San Francisco teamsters were laid off today by lumber companies.

MARION LAMBERT EXAMINED POISONS

COURTROOM, WAUKEGAN, Ill., June 10.—The theory that Marion Lambert, 18-year-old Lake Forest high school girl, for whose murder Will H. Orpet, University of Wisconsin student, is on trial, committed suicide as contended by Orpet, was strengthened today by the discovery of a witness who, it is said, saw Marion in the high school laboratory examining various poisons the day before she was found dead in Helm's woods.

The witness is said to be Jack Vercoe, classmate of Marion, and son of A. W. Vercoe, Highland Park banker. Vercoe, according to the story, found the girl alone. When asked what she was doing she appeared worried, and begged him not to mention having seen her. His story was not learned until he told it to a person sitting next to him at the trial. Attorneys for the defense declare they will subpena Vercoe.

State's Attorney Dady was reprimanded by the court for allowing Orpet's love letters to Marion to be made public.

Gossip Is Cause of Suicide Attempt

SAN FRANCISCO, June 10.—Oppressed with debt and humiliated, she says, by the circulation of gossip about her on the part of a half-dozen persons, including a prominent local society woman, Miss Margaret Jepsen, attempted suicide this morning. She rented a room at 3151 Van Ness avenue, turned on the gas and swallowed chloroform. She was discovered soon after and taken to the Central Emergency Hospital. She will recover.

The reasons for the attempt on her life was given in a note addressed to Chief of Police White.

BUTTE FACES STRIKE.

BUTTE, Mont., June 10.—The Butte Teamsters' Union voted last night to go on a strike next Monday morning if the teamsters' demand of 50 cents per day increase is not granted. As the employers' association already has voted not to grant the increase, it is taken for granted that a strike will ensue. It is estimated that about 400 teamsters will be affected, which will make more than 2000 union men out on strike.

BENJAMIN WILL FACE LIFE TERM

Mysterious Prisoner Addresses Own Plea to Jury

Judah Benjamin, the mysterious stranger who was convicted of murder in the first degree by a jury in Superior Judge Ogden's court last night for shooting Police Officer Robert Gushe last February will be sentenced Monday to life imprisonment if the recommendations of the jury are carried out.

Benjamin made a plea for his life, addressing the jury at the conclusion of the arguments of counsel.

"The court has made the statement that the defendant in this case is a lunatic and not mentally balanced," he said. "I wish to return the compliment and throw in Eisenschimmel, the jury and the other witnesses. I did not shoot Robert F. Gushe and there is no evidence that the man who did shoot him committed a crime.

SAYS ARREST ILLEGAL.

"In regard to my arrest in San Francisco, Policeman Hughes had no right to arrest me."

Benjamin then read from the statutes, quoting the law covering the powers of police officers to arrest persons in the street.

"I was suspected of begging on the street. I say I was not begging but only dressed poorly. It was also said that I was guilty of a misdemeanor for attempting to resist an officer when hit over the head. One may defend oneself when hit over the head by a burglar, but not when hit over the head by a policeman.

"They say the defendant in this case defies law and order and that the statutes are not good enough for him, but there is no law in the statutes which is contrary to Christianity."

The defendant quoted from the Bible, giving the law of Moses.

"No jury or judge can condemn a man on laws which they do not understand," he continued reading from Blackstone.

EXPLAINS REVOLVER.

"In regard to why I carried a revolver, I can say that attempts on the life of the defendant by most powerful interests caused me to do so in self-protection. I carried a revolver for many years. I have been in all parts of the United States, engaged in many businesses at many times, but no one has ever seen me draw the gun.

"I have been imprisoned in jail by the slaves of Hiram Johnson. "This defendant desires a government of Christian elders of people and not a government of women, children and lunatics, under the name of Progressive government.

"This defendant also desires the government of California to be golden pure, gold tried seven times in the fire, and not California as a gold brick in the hands of political bunco-steerers."

Benjamin who spoke for a half-hour, stated that the testimony of Policeman Hughes of San Francisco, to the effect that he, the defendant, had said at the time he was placed under arrest, "I kill the likes of you," was a falsehood.

It was a week after the shooting of Officer Gushe at Twelfth and Clay streets in Oakland that Bejamin was arrested in San Francisco and drew his revolver on Officer Hughes, it was testified. He was identified by persons who saw him running away from the scene of the Oakland tragedy with a revolver in his hand.

Since his arrest Benjamin, a name believed by the authorities not to be his correct name, has refused to tell anything about his past and although descriptions of him have been sent broadcast with his photograph, he still remains a mystery to the authorities here.

Berkeley Office of THE TRIBUNE Is At 2075 Shattuck Ave. Phone Bkly. 180.

BERKELEY and ALAMEDA
NEWS OF THRIVING EAST-BAY CITIES

Alameda Office of THE TRIBUNE Is At 1434 Park St. Phone Alameda 528

STREET PLANS ARE AGAIN REJECTED

Central Avenue Question Is Warmly Argued in AlamedaCouncil.

ALAMEDA, June 10. — The third set of specifications for the improvement of Central avenue received short shift at the hands of the city council last night. They were submitted by City Engineer R. H. Jamison, following the rejection of two previous sets of specifications. The council was expecting a four inch concrete base, with a top of an inch and a half, with all frills and fancy notions eliminated in order to secure durable service at the least possible cost.

The specifications offered were the Topeka specifications, already discarded by the council in committee conference. Councilman William Hammond Jr., chairman of the street committee, was on his feet attacking the specifications as soon as they were offered. He declared that they were not what the council wanted or expected, that they were simply a copy of the Topeka specifications, something the council had gone on recording as being opposed to, and that the specifications would not answer.

The speaker declared that Topeka specification work was already being torn up and discarded in different parts of California after being tried for two or three years.

FOR BITUMEN.

Former Superintendent M. K. Miller of Oakland was called upon and gave an address in which he recommended the use of a bitumen top on a concrete base. He referred to Clay street in Oakland, which he said had been down for 20 years without a cent of repair being expended upon it. He believed this street would last 20 years longer. He said bitumen was superior to asphalt as nature had made a blend which artificial mixing seldom equaled. He believed such a street would give the best possible service.

He was asked if such a street could be laid for 12 cents per square foot. He thought it possible some contractor might bid as low as this figure but added that the city would be very fortunate if a bid of 12 cents could be secured. Later Miller amended this statement by saying that if all the provisions of the specifications before the council were incorporated in the specifications to be bid upon that 12 cents was out of the question.

The specifications offered by the city engineer included the construction of templets and bridges, the covering of the concrete with two inches of earth, the watering every day of the newly laid concrete for 10 days, and the temporary use of the street for five days to pack the surface tight to the foundation. Miller said all this was unnecessary. He declared that in this climate watering twice a day for six days was all the attention the concrete base needed to give the best possible results.

ATTACKS PROVISIONS.

Councilman Hammond also attacked the special provisions, saying the cost would be prohibitive and that the specifications offered by Jamison would mean spending the people's money for something already proved of little or no value. He asked the city engineer if he had ever seen a 43 foot templet. The city engineer admitted he had not, but said that was nothing, the templets could be shorter.

In reply to a direct question the city engineer admitted that the specifications were "Topeka Mix."

Councilman George Stewart brought up the proposition of laying a top on the present Central avenue surface. He was told that the street crown would have to be leveled, filling put in and that the entire job would still be a nexperiment, likely doomed to failure.

Lochiel M. King, rather opposed the remarks of M. K. Miller, insofar as bitumen and asphalt were concerned and said that bitumen and asphalt were practically one and the same thing for street purposes but that bitumen had to meet asphalt specifications in San Francisco harbor front work. He added that any contractor using bitumen would have to pay a royalty to the City Improvement company as that concern controlled all the bitumen quarries on the coast. A representative of the City Improvement company declared that his concern supplied during the last year but 40 per cent of the output of California bitumen.

This representative also said that a San Mateo bituminized roadway had given perfect satisfaction for three years, while a Topeka Mix road, adjoining was now being dug up for improvement under bitumen specifications after the Topeka Mix had proved wanting.

TO MEET AGAIN.

Each councilman wanted information and all seemed impressed with the need for immediate decision regarding the proper specifications. All save Councilman George Stewart seemed dissatisfied with the Topeka specifications offered by the city engineer, though Councilmen George T. Morris and Leo Smith did not voice their opposition. After considering various suggestions the specifications were thrown out and new specifications are to be prepared by the city engineer, the street superintendent and the street committee, together with such other members of the council as care to participate in the work. A special invitation was given to Councilman Stewart, who believes the whole council should help plan the specifications. The committee is to meet Monday afternoon at 3 o'clock and an effort will be made to report at an adjourned council meeting next Tuesday night.

The Union Iron Works' lease was not considered, as not sufficient time has yet elapsed to pass the special election ordinance. This ordinance will be passed next Tuesday night.

ALAMEDA PERSONALS

ALAMEDA, June 10. — Mr. and Mrs. W. M. Gilliland are to return from Dawson City, Alaska, the last of this month. Gilliland has been with the Northern Commercial company in Alaska for 14 years. Last summer Mrs. Gilliland went north to spend a winter at Dawson. Soon after their return to their Alameda home, they will take a motor trip to Tahoe.

Dr. and Mrs. E. G. Smith are planning to motor to Tahoe later in the summer.

Mrs. J. A. Cameron, who is visiting in the northwest will go to Seattle to spend two or three weeks with friends, following the closing of the Portland rose carnival.

Mrs. Bert Scott, Mrs. Homer Craik and Mrs. Edward F. Wist are at Carmel for a two weeks' stay.

Smith Anderson and son leave next week for Southern California on a ten days' auto tour.

Miss Irene Wuerz, whose engagement to Leroy Forrester of Butte, Montana, was announced recently, is to be married in September. The young couple are to make their home in Montana.

The J. A. Sutter family of 2246 San Antonio avenue have gone to Sonoma county on a month's outing.

Mrs. Edith Irvan entertained yesterday afternoon at her home on Clinton avenue in honor of Mrs. Bruce Spencer, a young Eureka matron, and Miss Henrietta Wood, also a Humboldt county resident, who are visiting relatives and friends in the bay city. The other guests were Mrs. Herbert Mee, Mrs. Gerald Brooks, Mrs. Clarence Brown, Miss Olga Boulogne and Miss Ethel Cameron.

Miss Gladys Brooks is spending the week-end as the guest of Miss Gertrude Postel at Los Altos.

Mrs. C. J. Hammond Jr. and son leave Monday for Hayward and will spend the next two months on a ranch property near Hayward.

Archbishop Hanna Awards Diplomas to Class

College of Holy Names Graduates Eleven Girls

Some of the graduates of the College of Holy Names who were awarded diplomas at the graduation exercises yesterday. Left to right: Miss Helen Merrick, Miss Dorothy Stevens, Miss Bernice Moffitt, Miss Florence Cox and Miss Velma Baccus.

"The Soul's Year," Impressive Dramatic Selection, Is Feature of Exercises Held in Auditorium of School

Eleven young women were awarded diplomas at the 40th annual commencement of the college of Holy Names, Twentieth and Webster streets, held in the auditorium of the institution yesterday afternoon.

Archbishop Edward J. Hanna presented the diplomas which were for the pupils of the high school class who are now prepared for the university course. Laurel wreaths were bestowed upon the graduates by Archbishop Hanna.

The auditorium of the college was beautifully decorated in the class colors, white and gold with Shasta daisies in profusion.

Parents and friends of the graduates and patrons of the institution crowded the large auditorium in which the exercises were held.

"The Soul's Year," a dramatic selection was presented by the members of the class. There were six parts.

THE CLASS.

Archbishop Hanna addressed the class after the distribution of diplomas and graduating honors.

Those awarded diplomas were: Latin—Science course, Velma Baccus, Narcissa Cerini, Anna Mallen, Bernice Moffett and Dorothy Stevens.

Classical course—Florence Cox, Irma Healy, Kathleen McCarthy, Mary McCarthy, Helen Merrick and Anna Sweeney.

The program included:

Polonaise Militaire .....T. Kucken
College String Orchestra.
Greeting .....Narcissa Cerini
Lost the Cherubic Host.....A. it; Gaul
"And they sung as it were a new canticle before the throne." Apocalypse XIV.
Senior Choral Class.
Harps—Eva Mascarenas, Thelma Depaull.
Saltarelle-Schertzo .....Theo. Lack
Helen Merrick, Marie Tarabino, Anna Coakley, Dorothy Gardener.
Spanish Caprice .....Fabian Lichfeld
Violin, Marguerite Wicks; piano, Grace M. Foley.
"THE SOUL'S YEAR."
I. The Winter of Waiting...Christmas
II. The Promises Fulfilled.....Calvary
III. Spring of the Resurrection.....The Ascension
IV. A Legacy of Love.....Pentecost
V. The Glory of Summer.....Corpus Christi
VI. The Harvest of Abundant Fruit.....Feast of the Assumption
Te Deum.
Pas des Cymbals .....Chaminade
Alice Jennison, Thelma Depaull, Grace Foley, Eva Mascarenas.
The Roses Bud and Bloom Again.....Marita Penschel
Senior Choral Class.
Conferring of diplomas and graduating honors.
Twined with Our Laurel..Dorothy Stevens
Address .....Most Rev. Edward J. Hanna, D. D.

EXPECT 10,000 ON FLAG'S BIRTHDAY

Preparations for Greatest Celebration of Kind Made at Berkeley.

BERKELEY, June 10. — The fit observance of Flag Day tomorrow, when special patriotic exercises are held before a crowd that is expected to fill the Greek Theater, was requested of Berkeley residents today in a proclamation issued by E. T. Harms, acting mayor. Final arrangements for the celebration at the university were completed this morning by the committees in charge.

The Greek Theater was fittingly decorated by a large corps of volunteers. The celebration there at 2:45 p. m. is to be open to the public generally without cards of admission. Previous Greek Theater Flag Day celebrations have attracted immense audiences, and it is expected that fair weather tomorrow will bring out an audience of not less than 10,000 persons.

OLD SOLDIERS TO TAKE PART.

The grand Army of the Republic will take an important part in the ceremonies. As they enter the diazoma of Berkeley's outdoor auditorium the Fifth Regiment military band will play "The Blue and the Gray." Immediately upon their arrival the flag will be raised on the staff set up in the middle of the Greek Theater for the occasion and the buglers, who are members of Company C, Fifth Infantry, N. G. C., will sound the call, "To the Colors," which will be the signal for the firing squad from Battery B, N. G. C., to give the national salute to the flag.

The veterans will be led by three field musicians dressed in the costume of the continental army, portraying the familiar characters entitled "The Spirit of '76." The uniformed drill team of the Oakland Lodge of Elks will act as escort of honor to veterans of three wars. In addition to the Grand Army of the Republic there will be representatives from the United Veterans of the Spanish-American War, Veterans of Foreign Wars, members of the Women's Relief Corps, Ladies of the Grand Army of the Republic, Daughters of the American Revolution, Daughters of the Confederacy, Daughters of Civil War Veterans, "Dolly Madison" Tent of San Francisco, Sons of Civil War Veterans, "Fair Oaks" Camp of San Francisco and other patriotic societies.

PATRIOTIC ADDRESS.

Judge Emmet Seawell of Sonoma county will deliver the patriotic address. Other speakers will be Charles D. Heywood, president of the Berkeley Chamber of Commerce; Arthur M. Free of San Jose and Dr. Charles L. Tisdale of Oakland.

The floral liberty bell will be built by the following representatives of three lodges of Elks of Oakland, Berkeley and Richmond: Ezra Decoto, James M. Shanly, Louis E. Schuessler, Hubert M. Rowell, C. L. Abbott, Fred A. Hooper, H. G. Biggs and Rev. F. C. Murgotten.

Fred Emerson Brooks will recite an original poem, entitled "Old Glory." Miss Lucy May Van De Merk will sing "Worship of God in Nature," by Beethoven and "Peace," by Gertrude Rose. Miss Cerre Jones accompanied. National airs will be sung by the Golden Gate Male Quartet. The audience will join in singing "The Star Spangled Banner" and "America," led by the band and directed by Howard E. Pratt.

The following is the proclamation issued by Acting Mayor Harms:

"Whereas, The celebration of Flag Day, which always is enthusiastically observed by the people of Berkeley, is most appropriate at this juncture of our country's history, at a time when the national spirit is deeply stirred by the great events by which humanity is moved, and

"Whereas, It is important that Berkeley shall ever perform its part in this patriotic service, thus recalling the glories of our country's past and impressing the lessons of duty.

"Now, therefore, with a full appreciation of the blessings of liberty which we all enjoy, and in celebration of the birth of the Stars and Stripes, it is recommended that the national colors be displayed from public and private buildings all enjoy, and in celebration of the joint celebration of Flag Day by citizens of Oakland, Richmond and Berkeley in the Greek Theater on the campus of the University of California, and it is

"Ordered, that flags be raised on all municipal buildings in Berkeley on said day.

"It is further ordered that the flag be raised on all municipal buildings on Wednesday, June 14, the date of the National Flag Day, and citizens are requested to give observance of that day in the usual manner."

REV. BURWELL DIES AT PACIFIC GROVE

Pastor of Alameda Methodist Church Victim of Pneumonia.

ALAMEDA, June 10.—The Rev. Leslie M. Burwell, pastor of the First Methodist church of Alameda, died last night at Pacific Grove. Pneumonia was the cause of death. For several days it was known that the minister's case was desperate. He rallied from the first crisis but later suffered a relapse. His wife and children were with him at the end, having been summoned from Alameda when it was feared his illness might take a fatal turn at any moment.

The body is to be brought to Alameda. The tentative funeral arrangements made thus far plan the funeral services from the First Methodist church, Tuesday afternoon.

Burwell came to Alameda from Pacific Grove where he was pastor of the Methodist church. Prior to going to Pacific Grove he was stationed at Reno, Nevada. His transfer to Alameda resulted in he and the Rev. Mr. Baker, the former Alameda pastor, exchanging pulpits.

Some three weeks ago, Rev. Burwell was summoned to Pacific Grove to conduct funeral services for a former Pacific Grove parishioner. He complained of feeling ill while on the train en route to Pacific Grove. Immediately on reaching the Grove the minister went to bed, apparently suffering from a dangerous collapse. He insisted on arising two hours later and conducting the funeral of his former parishioner. After the funeral he again took to his bed and a malignant pneumonia attack immediately developed.

Rev. Burwell is survived by a widow and three children. The children are Olive, Grace and Leslie Burwell.

Fire in Alameda Damages Two Cottages

ALAMEDA, June 10. — A fire at 2:25 this morning left a charred shell of one house and damaged a second house. The fire was at 924 and 926 Taylor avenue, and started in the cottage at 926, leaving only a blackened frame. The flames, fanned by the brisk night wind, leaped across to No. 924 and did considerable damage before the firemen could get the fire under control.

The premises at No. 926 are owned by Lawrence Paratu. The house was vacant. The fire started in this house from unexplained origin. The house at No. 924 is owned and occupied by John Parata. Both fire losses are fully covered by insurance.

FINED FOR SPEEDING.

ALAMEDA, June 10. — D. W. Mace, a truck driver, 138 East Twelfth street, Oakland, was arrested last night for speeding a motorcycle on Park street. This morning he escaped with $5 fine. Mace was riding with his muffler open and his machine climbing into record speed when Police Officer Jesse Rogers arrested him.

Police Judge Weinmann was merciful when he learned that Mace was on an urgency errand.

CHILDREN TO SEEK HEALTH IN HILLS

Berkeley Will Send Seven of Needy Ones to Mountain Home.

BERKELEY, June 10.—Seven Berkeley children, predisposed toward tuberculosis, are to be given a month's vacation each at Mountain Home, near Calistoga, this summer, through the joint efforts of the Berkeley dispensary and the Alameda County Anti-Tuberculosis society. That is, they will be sent if the necessary funds can be raised.

A special rate has been secured by which the seven may be sent on their way toward renewed health for $84. To date, $31 has been subscribed.

The dispensary report for last month, filed today, shows a busy period for the staff. There were 281 attending clinics and 46 treated outside of clinic hours, a total of 327 patients. The individual patients treated numbered 116. In the medical and surgical clinics 155 were treated, of whom 82 were children. Forty-two clinics were held. Fifty-five were treated in the eye, ear, nose and throat clinics and seven had tonsils and adenoids removed. The visiting nurse paid 142 visits and the staff physicians nine. Dressing and treatments were furnished free in 151 instances.

The directors of the dispensary have specially thanked the Chamber of Commerce for its conduct of the Jubilee day ball game by which a considerable sum was added to the dispensary building fund. Numerous donations of children's articles, as well as a sewing machine, were made to the dispensary during the month.

Boys Confess Room Thefts at Beaches

ALAMEDA, June 10. — Two boys, one seven years old and the other eleven years of age, were sent to the Detention Home last night by the Alameda police to await outcome of larceny charges made against them. The two boys, with two other boys not yet apprehended, were caught pilfering from Palms Beach dressing rooms. The seven-year-old youngster is Albert Sailor of 111 Third street, Oakland, and the other boy is Albert Hellman of 322 Second street, Oakland. In all, the youths are accused of securing $18 or $20.

They admitted making several visits to the dressing rooms. Yesterday they secured $5 but had spent for ice cream, peanuts, etc., all but $2.40 of this amount. They admitted getting larger amounts on earlier occasions as the thefts have been going on for several days. Sailor, the seven-year-old, because of his diminutive size, was the one selected to enter the dressing room, the others keeping watch outside.

CHILDREN IN RECITAL.

BERKELEY, June 10.—The advanced violin pupils of Signor De Grassi gave a concert in Unity Hall, Berkeley, this afternoon which was attended by a large number of guests. An informal tea followed the program to which the contributors were: Miss Carrie Weston, Miss Olive Reed, Miss Marian Smithson of Piedmont, Miss Irene Edmonds, Miss Alice Thomas, Robert Rourke, and little Miss Agnes Clegg of Oakland whose talents have amazed musicians. Miss Sally Street and Signor De Grassi were the accompanists.

Come to Bethany Hall Meetings Tomorrow

You are invited to the meetings tomorrow at the usual hours at Bethany Hall, Nineteenth street and Twenty-third avenue. Come and hear the true Gospel.

Anxious Wife Hears From L. S. Simmons

ALAMEDA, June 10. — Fast on the heels of a report that Lawrence S. Simmons of 1519 Ninth street was missing, comes news to the anxious wife that her husband is in Portland, Oregon. Simmons left Alameda, May 27, to go to Marysville. He registered at the Western hotel in that town, phoned his wife on May 29 and then dropped from view.

Hearing nothing further from him, Mrs. Simmons asked the police to search for Simmons. Last night she received word from him that he was well and had gone north from Marysville to the Oregon city.

Richmond Couple Are Married in Alameda

ALAMEDA, June 10. — Dr. Margaret Deininger and M. L. Kisar, both of Richmond, were married here last night by the Rev. Everett W. Couper, rector of Christ Episcopal church. The wedding took place at the home of the mother of the bride, Mrs. M. Deininger. The attendants were Frederick Warford and Mrs. L. Thomas, both of Alameda. The bride has been a practicing physician in Richmond for several years. The couple are to make their home in the Contra Costa county town.

ELMWOOD ASKS ZONE.

BERKELEY, June 10. — Residents of Elmwood park have petitioned to the city council to have their section of the city established as a Zone One under the provisions of the new zone ordinance recently adopted. Charles L. Trabert, president of the Elmwood Park Improvement Association, presented the petition, which has been referred to the Civic Art Commission.

Zone One consists of districts where buildings are limited to one-family residences exclusively.

Dinner Candles Foretell Death

Guests Watch Tapers Burn Life Span

ALAMEDA, June 10.—According to the prophecy foretold by mourning candles, former Mayor E. K. Taylor is to have the pleasure of being chief mourner at five first-class funerals before he has the pleasure of attending his own funeral services. The mourning candles were a feature of a stag dinner given last night by George Foster to five of his friends. The guests were former Mayor E. K. Taylor, John Robinson, Dr. E. K. M. Keyes, Fred White and John Buttrick.

At each guest plate was a mourning candle. The candle burning out first indicated whose funeral was No. 1 and the final expiring candle showed who was to live longest. The E. K. Taylor candle, protected by writs of mandate, demurrers, injunctions, habeas corpus proceedings, much legal verbiage and lawyer eloquence, burned the longest. Dr. Keyes' candle did well with the aid of tetanus serum, typhoid vaccination, salt water treatment and the use of the stomach pump and pulmotor, but, though the operation was a brilliant success, the candle died at last.

The superstitious might worry if they knew whose candle burned out first, but others, perhaps more skilled in the social amenities, will find a practical solution for the fact that the host's candle gave up the ghost first. The host's candle was smaller than its brothers. The manufacturer probably took a chance in evading the pure food law and the provisions of the weights, measures and seals law and threw in one small candle to increase the retailer's profit. The host had to take the small candle.

Carter Tevis Is Ill on Foster Ranch

ALAMEDA, June 10. — Carter Tevis, a member of the pioneer Tevis family, is reported critically ill at the Foster ranch near Hopland, Mendocino county. Tevis went to the ranch recently for a short outing. He has made his home in this city for years. He was a victim of a sudden stroke of paralysis and but little hope is held out for his recovery.

Tevis is a widower and has made his home at 1254 Regent street. He was a member of Mayor F. H. Bartlett's recent investigation committee.

MRS. C. A. HUBERT DEAD.

ALAMEDA, June 10. — Mrs. C. A. Hubert died in San Francisco Thursday. Mrs. Hubert was the mother of Mrs. James A. Black, formerly a well known Alameda resident. Mrs. Hubert frequently visited her daughter while the latter lived in this city and had a number of Alameda friends and acquaintances.

CHURCH NOTICES

PRESBYTERIAN

First Presbyterian Church

Broadway and Twenty-sixth Street.
Rev. Frank L. Goodspeed, D. D., minister.
Residence, Key Route Inn.
Pastor preaches morning and evening.
11 a. m.—
"SPEECH AS A REVELATION OF CHARACTER"
7:30 p. m.—
"PAUL'S VALEDICTORY"
Clarence Eddy's evening organ numbers:
Prelude on a Chorale....William Faulkes
"Kamennoi Ostrow"...Rubinstein-Lenlare
"Reverie" .....Richard Strauss
Toccata in G.....Theodore Dubois
Cordial invitation to all services.

Brooklyn Church

(Presbyterian)
HOWARD I. KERR, Minister.
12th ave. and E. 15th st.
11 A. M.
CHILDREN'S DAY SERVICE. THE BAPTISM OF INFANTS; THE JUNIOR CHOIR WILL SING.
7:30 P. M.
"THE FORSAKEN CHILD."
THE JUNIOR CHOIR AND A VESTED QUARTET. ALL WELCOME.

CONGREGATIONAL

Plymouth Church

(Congregational)
Albert W. Palmer, minister.
Take Piedmont ave. car to the door or College ave. car to Moss ave. and walk one block east and north.
11 a. m.—
"Judgment Days—One or Many?"
7:45 p. m.—
"Scandinavian Social Progress"
An illustrated lecture on Norway, Sweden and Denmark. Music by Scandinavian composers. People of Scandinavian birth or parentage especially invited.

The Down-Town Church

First Congregational.
Rev. F. J. Van Horn, D.D. pastor.
Rev. A. S. Donat, Director of Activities.
11:00 A. M.
"World for a Life".
7:30 P. M.
"Religion as Life".
Sunday school at 10 o'clock. C. E. at 4 and 6:30. Kindergarten during morning service; easy walking distance of all hotels; free sittings reserved for their guests
"THE STRANGER'S SABBATH HOME"
Twelfth, Thirteenth and Clay Streets. One Block From City Hall.

Calvary Church

36TH AND GROVE.
Roy H. Campbell, Minister.
At 11 a. m. Mr. Campbell will speak on "A Long Journey."
In the evening there will be presented the second of the series on "Our Neighbor Churches—The Quakers."

MYRTLE ST. CHURCH

Congregational.
Myrtle St. Bet. 14th and 16th Sts.
Rev. Geo. H. DeKay, Pastor.
Sunday-school, 9:45 a. m.
Services, 11 a. m. and 7:45 p. m.
Rev. Geo. E. Atkinson will preach.
Morning, "What is God Like?" Evening, "Through Ancient Rome on a Dark Night."
All Welcome. Good Music.

BAPTIST

First Baptist Church

Telegraph Ave. at Jones St.
Wm. Keeney Towner, Minister.
MISS MARY BLODGETT,
Bible Student and Expositor of National Reputation,
will speak morning and evening.
Good Music—Helpful Sedvices.

TENTH AVE. BAPTIST CHURCH. 9:45 a. m.—Bible School, Elementary Dept. 11 a. m.—Topic: "Heaven's Control of Earth's Affairs." Communion.
12:30 p. m., Bible School, Senior Dept.; 6:30 p. m., Illus. Young People's Missionary service; 7:45 p. m., topic, "The Wise Fool or the Tragedy of the Rich."

SPIRITUAL TRUTH

SPIRITUAL TRUTH CHURCH, 529 12th—Sunday, 11 a. m., sermon, "Truth Cure"; messages, Mrs. McMillen, Mon., 8 p. m. 3783 Piedmont ave.

THEOSOPHICAL

THEOSOPHICAL SOCIETY—Maple Hall, Sunday, June 11, at 7:45 p. m., lecture by Mr. Darwin A. Allen of San Francisco, subject, "Dreams"; all welcome.

UNIVERSALIST

UNIVERALIST

ARE YOU EQUAL TO YOUR BURDENS?

REV. BERNARD C. RUGGLES, MINISTER OF
The Church of the Universal Christ
HOTEL OAKLAND, ROSE ROOM
Can help you Sunday, 11 A. M., in a Sermon-Lesson on
"THE INVISIBLE SHOULDER"
MRS. FAITH NASH FORD WILL SING.

METHODIST

First Methodist Episcopal Church

Broadway at 24th Street.
Rev. Geo. W. White D. D., Pastor.
11:00 A. M.
THE CALL OF THE WORLD
Sermon by Rev. A. W. Mell, D.D., of Berkeley.
7:45 P. M.
WILL THE OLD BOOK STAND?
Sermon by the pastor; a discussion of present day criticism of the Bible, including some reference to the recent book by Dr. Bade of Berkeley. Sunday-school at 9:30, F. N. Kornhaus, Supt. Young People's meetings at 6:30.

CHRISTIAN SCIENCE

CHURCHES OF CHRIST, SCIENTIST—First Church, 17th and Franklin sts.; Second Church, 24th and Elm sts., one block east of Telegraph ave.; Third Church, Masonic Temple, E. 14th st. and 34th ave.; Fourth Church, Masonic Temple, E. 14th st. and 8th ave., Fifth Church, I. O. O. F. Hall, E. 14th st. and 92d ave.; Sixth Church, 250 41st st., two blocks east of Broadway; Seventh Church, Harrison boulevard, bet. 23d and 24th streets. Subject, tomorrow, "God the Preserver of Man."
Sunday services at 11 a. m.; Sunday schools at 9:30 a. m.; Wednesday testimonial meetings at 8 p. m.; Sunday evening services at First, Second and Seventh churches at 8 o'clock.
Reading rooms open daily, excepting Sundays and holidays, Perry bldg., 414 13th st., from 9:30 a. m. to 9 p. m., excepting Wednesdays, when they close at 7 p. m.; open Sundays from 1 to 5 p. m.; First Church edifice, 12 to 4 p. m., excepting holidays; Sixth Church edifice, 2 to 4:30 p. m.

CHRISTIAN

First Christian Church

Grand Ave. and Webster St.
11 a. m.—Sermon by
REV. VICTOR HOVIS
7:45
"The White Robed Stranger"
(STEREOPTICON)
BY
William Morton Rasmus

GOSPEL AUDITORIUM

GOSPEL AUDITORIUM

42d and Rich Sts., off Telegraph Ave.
Sunday, at 7:45 p. m., Evangelist H. A. Ironside will preach on
"From the Bondage of Law to the Liberty of Grace"
All cordially invited.

SPIRITUAL

FIRST SPIRITUAL CHURCH, Athens ave.; pastor, Lucinda Parsons—Sunday, 8 p. m., address and messages by pastor and Dr. R. A. Stitt; Wed., 8 p. m., message meeting; everybody welcome; take San Pablo ave. car.

FIRST TEMPLE OF SPIRITUALISM, Lincoln Hall, 411 13th st.—3 p. m., lecture by Lora C. Wells, "To the Front"; a clarion call; solo by Mrs. M. H. Graham; messages by Mrs. Vinter, Knott and Lena Souls; medium' meeting Wed., 2:30 p. m.; everybody welcome.

SPIRITUALIST meeting Sun., 8 p. m., 568 25th st.—Materializing messages, Mr. Dickson; Thurs. evening, trumpet messages.

TRINITY SPIRITUAL CHURCH, 529 12th st.—Services every Sunday evening, 7:45; music, solos, message meeting; Rev. Cowell, F. K. Brown, A. McMillen.

FRUITVALE SPIRITUALIST CHURCH, Fruitvale ave. and 31 19th st.—Sunday, 2:30 p. m., Mrs. Nanning, Mrs. Burnside, Mr. Glasford; lyceum, 1 p. m.

CHRISTIAN YOGA

First Church of

THE UNIVERSAL CHRIST MESSAGE
CHRISTIAN YOGA (UNITY).
562 15TH ST.
SUNDAY, 11 A. M. AND 8 P. M., SUBJECT, "MANIFEST HARMONY." TUESDAY, 2:30 TO 4:30 P. M., INFORMAL "AT HOME" MEETING. WEDNESDAY, 8 P. M., MEDITATION EVERY MORNING, 10 TO 10:30, SATURDAY AND SUNDAY EXCEPTED. FREE METAPHYSICAL LIBRARY. OFFICE HOURS FOR HEALING, 10:30 TO 12.

REORGANIZED CHURCH OF JESUS CHRIST OF L. D. S.

At 16th and Magnolia sts.—Preaching services 11 a. m. and 7:45 p. m.; Sunday-school, 9:45 a. m.; Religio, 6:30 p. m. All kindly invited. H. J. Davison, pastor.

EPISCOPAL

St. Paul's Church

Cor. Grand Ave. and Montecito.
The Rev. Alexander Allen, Rector.
WHITSUNDAY
8 a. m. Holy Communion.
11 a. m.—Morning prayer and sermon. No Sunday school, no vesper service during vacation period.
TAKE GRAND AVE. CAR.
CHAPEL OF THE GOOD SAMARITAN
(Episcopal.)
Regular services—Communion and sermon, 10 a. m.; Sunday school, 11 a. m.
A. Z. MITCHELL, Vicar.

St. John's Church

Eighth and Grove Streets.
REV. IRVING SPENCER, RECTOR.
Sunday Services:
7:45 a. m.—Holy Communion.
9:30 a. m.—Choral Eucharist.
11:00 a. m.—Choral Eucharist and sermon, "THE BIRTHDAY OF THE CHURCH."
7:45 p. m.—Lord Kitchener Memorial services.
Special music and address.

St. Andrew's Parish Church

Episcopal
Corner of West 12th and Magnolia st.
REV. A. L. MITCHELL, Rector.
7:30 a. m.—Holy Communion, every Sunday. First Sunday at 11:15.
11:15 a. m.—Morning prayer.
7:45 p. m.—Evening prayer.

ASSOCIATED BIBLE STUDENTS.

ASSOCIATED BIBLE STUDENTS
I. O. O. F. NEW BLDG.
11th and Franklin Streets.
Bible Classes 3 and 4:30 p. m.
PUBLIC DISCOURSE 7:45 p. m. Topic,
"THE THREE STAGES OF CHRIST'S RETURN,"
Lecture by S. H. Toutjian.
A cordial invitation to all.
Seats free. No collection.
BERKELEY LECTURE, 3 p. m.,
"CHART OF THE AGES"
Old church, Allston Way and Fulton st.

UNITARIAN

Remarkable Testimonies of Healing

Subject of introductory address at First Unitarian Church, 14th and Castro, at 11 a. m., William Day Simonds, minister. Sermon: "Are the Cardinal Virtues of Christianity Obsolete?" Religious study class at 12:15, subject, "Military Training in the Public Schools—Shall it be Compulsory?" Public cordially invited to all services.

SPIRITUAL AID MISSION.

SPIRITUAL AID MISSION, 2407 San Pablo ave.—Sunday evening, 8 o'clock, lecture by pastor Glassford; messages by Mrs. Burnside and Smith.

LATTER DAY SAINTS

CHURCH OF JESUS CHRIST, LATTER DAY SAINTS meets at Porter Hall, 1913 Grove st. Sunday school 10 a. m., morning service 11:30, evening service 7:45 p. m. Everybody welcome; no collection.

MISCELLANEOUS

DIVINE HEALING meeting every Monday at 2:30 p. m. in Ebell Hall, 1440 Harrison st., Oakland, conducted by Mrs. Carrie Judd Montgomery. Prayer for the sick without charge—"The Prayer of Faith Shall Save the Sick." All welcome.

DIVINE SCIENCE

THE FIRST DIVINE SCIENCE CHURCH will hold service at Starr King hall, 14th and Castro, Sunday at 11 a. m.

Bitter Letter Read in Alimony Fight

SAN FRANCISCO, June 10.—Two letters, one filled with the undying words of a past love, the other bitter in denunciation of that same love, both written by Major Hugh Matthews to his former wife, were read in the court of Superior Judge James M. Trout yesterday. The letters were introduced by Attorney Algernon Crofton, counsel for Mrs. Matthews, when Major Matthews, through his attorney, R. F. Morgan, applied to Judge Trout to reduce alimony from $125 to $60 a month.

One of the letters read was written a week before their marriage and the second ten years later. Regarding the plea to reduce the alimony, Major Matthews testified that his former wife was better off financially than he, holding considerable property in North Carolina.

Tri... Pass... Among ... n Liner

VICTORIA, B. C., June 10.—A triple murder and suicide on the night of June 3 was revealed on the Chinese liner Chicago Maru, arrived here today. A Japanese steerage passenger, Yanagi, who was jealous of K. Kato's attention to Mrs. Yanagi, shot and killed her and Mr. and Mrs. Kato as they slept, then shot and killed himself. The bodies were buried at sea. The Chicago Maru arrived here today.

JOVIANS TO REJUVENATE.

An Oakland rejuvenation of the Jovian order, an organization of electrical engineers and mechanics, will be held this evening at 8 o'clock, at the entrance of Trestle Glen. Prominent electricians from the bay cities will participate.

ROADS OF STATE IN BETTER SHAPE

Conditions of Highways and Byways Reported for Automobilists

BY EDMUND CRINNION.

The following ... by the Automobile Department of The TRIBUNE, for the benefit of local motorists, from the latest road bulletins received at the Touring ... California State Automobile Association. The ... report can depended upon ... planning trips. The road ... motorists the Truckee road still closed ... report first car crossed the summit ... as the to Truckee this week, it is ... Cisco this road should be open for ... that now.

Coast Route South—State highway ... San Jose. From San Jose to Gilroy ... highway, with exception of short detour ... Morgan Hill; thence highway ... Gilroy to San Juan. Approach to ... between Surgent and San Juan has been repaired. From San Juan over new grade, paved to Salinas. (Best route to ... monte from Salinas is via good dirt road to Castroville, thence over new ocean boulevard to Monterey. Old road between Salinas and Del Monte last ten miles under construction, rough). From Salinas to southern limits of Chualar, paved. Thence over dirt road to Soledad. Construction work just south of Soledad very rough for short distance, thence fair dirt road to Greenfield, where new paved road is completed for eight miles, thence good dirt road to King City. From King City take Jolon Grade as this road is better than via San Ardo, which is under construction, necessitating detour which is hard to follow. From Bradley good dirt road to Paso Robles. Temporary bridge across the Salinas river. From Paso Robles to Templeton now under construction necessitating detour via Santa Ysabel ranch, six miles dusty and deep ruts. (Highway expected to be completed about June 10). Follow temporary signs, from Templeton to San Luis Obispo, highway, thence to Arroyo Grande. Between Arroyo Grande and Santa Maria fair dirt road, thence highway to Orcutt where five miles of rough dirt road is encountered to Blake, thence highway to Los Alamos and good dirt road to Los Olivos and Solvang, thence pavement to foot of Gaviota Pass. Very fair dirt road over Gaviota Pass except few short detours around construction work and creek crossings requires slow driving, thence Gaviota, Orella, Naples to Elwood, where State Highway is completed to Santa Barbara and Ventura. Beware of speed cop on Rincon Road, especially at long bridge, keep within ten miles on curves and all bridges. San Marcos Pass also in fair condition. From Ventura very fair oiled road to El Rio. At El Rio turn left toward Saticoy, thence southwesterly, rejoining highway at Springville, thence over paved road to Calabasas and Los Angeles. Both inland and coast routes from Los Angeles to San Diego, good.

Valley Route South—Beware of speed cops in Alameda, Stanislaus, Merced and Madera counties. State law being strictly enforced. Keep with thirty miles on straight-away roads; and ten miles on bridges and curves and where view is obstructed. Take Foothill boulevard to Hayward; turn left onto Dublin boulevard; continue to Santa Rita. Main road between Santa Rita and Livermore under construction necessitating detour to Pleasanton, thence to Livermore, excellent gravel road. From Livermore take Altamont Pass to Tracy and the Mossdale school. At the school take right-hand fork to Manteca, Modesto, Turlock, Merced, Madera and Fresno, all State Highway. From Fresno south through Fowler, Kingsburg to Goshen, paved but on account of temporary bridge over Cross Creek being undependable due to high water, it is advisable to inquire at the Main Garage in Kingsburg and if necessary leave highway at Kingsburg, turning to left and continue to Visalia road, thence south to Visalia. Road through Tulare, Tipton and Pixley reported very rough and the Porterville route is advised as being in better condition, although longer, to Delano. Thence highway to Bakersfield. From Bakersfield south to foot of Tejon Pass, paved. Thence good dirt road over Tejon Pass to Kern county line, then back on highway ... Bailey's. From Bailey's over Ridge road, excellent gravel road to Saugus. ... bridge ... Castaic). Saugus to ... Angeles, paved.

Coast Route North—Sausalito special auto boats daily. Leave San Francisco 6:50, 8:10, 10, 11:01 a. m., 2, 4, 6 p. m. Sundays and holidays only at 8 and 9:30 p. m. Leave Sausalito 7:10, 9:20, 11:20 a. m., 1:20, 3:20, 5:20, 7:20 p. m. Sundays and holidays only at 8:50 and 10:20 p. m. No automobiles will be hauled on regular passenger boats from San Francisco daily until after 9:30 a. m., and Sundays and holidays until after 9:30 a. m., nor on regular passenger boats from Sausalito daily until after 7:30 p. m. and Sundays and holidays until after 10 p. m. excepting from Sausalito at 7 and 8:33 a. m.

Route: Paved ... Sausalito Highway to Larkspur grade and gravel in good condition. Through Larkspur fine; through Kentfield, paved; thence to Ross and San Anselmo, good; paved to San Rafael. San Rafael ... Marin county line rough and dusty over new fill and ... for highway construction, thence over highway to Petaluma. Paved three miles beyond Petaluma, then fair dirt road to within about eight miles of Santa Rosa where rough dirt road is encountered to Santa Rosa. Santa Rosa to Healdsburg state highway. Healdsburg to Cloverdale, good. Thence highway to Ukiah all completed excepting three miles. Ukiah to Willits, highway, thence rough dirt road to Laytonville, then fair dirt road to Harris. From Harris it is advisable to take Blocksburg road to Bridgeville thence to Eureka, in fair condition. Route from Ukiah to Mendocino, thence to Ft. Bragg, fair dirt road. Ft. Bragg to Eureka via Westport and Dyerville good excepting six miles between Garberville and Dyerville under construction. Ft. Bragg to Eureka via Kenny and Petrolia, good.

Intersecting roads between Sausalito and Willits—San Anselmo to Bolinas good roadbed but crooked, requires careful driving. Road between Bolinas and Willow Camp under construction, impassable. Only way to reach Willow Camp is via Sausalito thence north on highway three miles to Marin Heights, turn left and follow good dirt road to Willow Camp. San Rafael to Tocoloma and Olema via San Anselmo, very good. Olema to Inverness, Bohemian Grove and Pt. Reyes, good. Petaluma to Sebastopol via Cotati very rough. Petaluma to Sonoma, fair. Sonoma to Napa, state highway. Santa Rosa to Stewart's Point via Duncan, passable. Santa Rosa to Stewart's Pt. via Fulton, Forestville, Guerneville, Cazadero, fair. Stewart's Pt. to Skaggs, fair. Santa Rosa to Valley Ford via Sebastopol and Freestone, fair; via Sebastopol and Bloomfield, bad. Santa Rosa to Sonoma, fair. Santa Rosa to Guerneville, best route via direct road from Santa Rosa to Mt. Olivet and Forestville, good. To Mark West Springs, turn right off highway two miles above Santa Rosa at sign, good dirt road, thence to Petrified Forest and Calistoga, good. Healdsburg to Knight Valley and Napa, very good. Healdsburg to Calistoga has been scraped. Take new road from Jimtown to head of canyon via Murray Hill. Healdsburg to Stewart's Pt., passable. Healdsburg to Geysers, very good. Cloverdale to Booneville and Ft. Bragg, a fair to good road; via Navarro Ridge road, Cloverdale to Lakeport, Piety Grade and Highland Springs, good. Also via Hopland over toll road, good. Hopland to Booneville, passable but rough. Hopland to Pt. Arena, good. All coast roads improving with fair weather. Ukiah to Upper Lake and Bartlett Springs, open and in fine condition. Ukiah to Ft. Bragg via Mendocino, good. Ukiah to Pt. Arena, good.

Pacific Highway North—Most direct route from Oakland is via Martinez, thence ferry to Benicia and over highway through Cordelia, Vacaville and thence north to Red Bluff. Red Bluff to Tehama county line new highway grade, not paved but good, thence good dirt road, thence via new highway, good through Baird to Bayles. From Bayles to Le Moine, fair dirt road, thence new highway grade to Southerns and dirt road to Dunsmuir. From Dunsmuir to Sisson and Weed state highway open for travel. Weed to Treka fair dirt road. Yreka to Hornbrook and over Siskiyou mountains to Ashland new highway grade completed, excellent. North through Oregon very fair condition.

To Calaveras Big Trees—Road between San Andreas and Angels Camp under construction, but passable. Alternative route to the Trees from Stockton to Farmington, paved, thence fair dirt road via Eugene. Copperopolis to Altaville on main road three miles this side of Angels Camp.

Route North from Benicia via Davis, Williams, Norman, Willows, Corning—Some repair work between Vallejo and Benicia. Both canyons from Napa Junction to Fairfield poor. Best route from Benicia to Cordelia, paved. Cordelia to Fairfield, Vacaville and to within one mile of Dixon, paved. Dixon to Davis, good. Davis to Woodland, paved. Woodland to Yolo county line, good gravel road. From Yolo county line to Williams, Colusa Junction, Maxwell, Norman, Willows, Orland and Corning, all state highway.

To Mt. Diablo—Best way for round trip is via Oakland, Berkeley, San Pablo, Pinole. From Pinole choice of two routes, either via Franklin canyon to Martinez or from Pinole to Rodeo and Tormey, thence new highway grade to Martinez, thence good dirt road to Concord. From Concord go south via Ygnacio valley to Oak Grove school thence via new road to top of mountain. Not over 6 per cent grades and in good condition. Toll 75 cents for all cars excepting roadsters which are 50 cents and 25 cents for each person. No accommodations at top of mountain or after leaving Concord until reaching foot of mountain on old road toward Danville. Clubhouse at foot open to the public. Old road also good but harder grades better for the down trip. Return by Danville road to Dublin, thence over Dublin boulevard to Hayward and Oakland.

To Santa Cruz County—Motorists take notice: State law being strictly enforced in Santa Cruz county. Keep within thirty miles on straight-away roads and ten miles on bridges and curves and where view is obstructed. All violators being fined. Big Basin road from Saratoga to Congress Springs thence to Summit in good condition. Boulder Creek being repaired. Will be in good condition about June 18. From Summit over new road to Big Basin has been repaired and narrow stretches widened two and a half feet and the entire distance in very good condition. From Big Basin to Ben Lomond, good. From Ben Lomond over direct road to Santa Cruz, very rough. Route via Ben Lomond to Felton, thence left over Mt. Hermon road to state highway below Glenwood, also rough and very narrow. Route via state highway to Los Gatos and over new highway via Glenwood, in excellent condition. (Los Gatos to Boulder Creek via Bear Creek road impassable, bridge out near Boulder Creek). Short cut to Felton and Big Trees, turn right at school house on Glenwood road, eight miles beyond Glenwood, thence to Felton and Ben Lomond. Route via San Mateo, Crystal Springs to Halfmoon Bay, thence to Santa Cruz, under construction, very dangerous and not advisable except when absolutely necessary. (New boulevard Belmont to Crystal Springs excellent as far as the Springs only). Route via Colma, Halfmoon to San Gregorio, all macadam, and from San Gregorio to Pescadero and Santa Cruz all fair dirt road excepting five miles rough near Pigeon Point.

San Mateo County Motorists Make Note—New ruling in San Mateo county. All motorists must blow horns on curves and keep within speed limits, thirty miles per hour on highway, ten miles on bridges and curves and where view is obstructed and twenty miles through towns.

New Macadam Road Completed from San Gregorio to Within One Mile of the Top of Grade Above La Honda—From end of new road to Woodside road, the new macadam road not completed, promised to be open June 18. Old road in good condition.

To Halfmoon Bay via Colma—All macadam. San Mateo to Halfmoon Bay under construction, impassable. Belmont to Crystal Springs, new boulevard. San Bruno to Lake San Andreas and back to Milbrae, fair dirt road. Pescadero to La Honda, quite rough. San Gregorio to La Honda, Woodside and within one mile of summit macadam road, balance to Woodside, good dirt road.

Pacheco Pass—Gilroy to Los Banos, fair. Los Banos to Firebaugh, thence to Madera, in good condition. Firebaugh to Mendota and Fresno, fair.

Lake Tahoe—Auburn road open as far as Emigrant Gap. Placerville road via Folsom, Placerville, Kyburz, good as far as Strawberry. Both roads expected to be open within ten days.

Yosemite Valley—All roads open and in fair condition.

Gilroy Hot Springs—From Gilroy to the springs, fair dirt road, distance thirteen miles. Road narrow in some places.

Tassajara Springs—Via Del Monte route to Salinas continue toward Monterey on highway for eleven miles, turn left at sign for Tassajara. Good mountain road with few steep pitches, but negotiable for any car.

Skaggs Hot Springs—From Healdsburg or from Geyserville, very good dirt road. From Skaggs to Stewart's Point, in fair condition.

Trinity Highway—Eureka to Red Bluff, Susanville, all open and in good condition. State highway running between Eureka and Red Bluff.

Grant and Sequoia Parks—Sequoia open June 1, via Visalia and Lemon Cove, in good condition. To Grant Park via Fresno, Minkler, Squaw Valley to Dunlap, thence Sand Creek road to park, in good condition.

Richmond and San Rafael Ferry—New boat will be ready for service July 1.

Motorists Take Notice—TRIBUNE road maps now ready for distribution on the following routes, free at TRIBUNE INFORMATION BUREAU: Aetna Springs, Mt. Hamilton, Mission San Jose, Niles Canyon, Martinez via Franklin Canyon, Wishbone highway, Oakland to San Francisco via San Jose, Big Basin, Adams Springs, Yosemite via Big Oak Flat, Bartlett Springs and Oakland to Sacramento via new causeway.

JEWELRY, ETC., WANTED—SEE "MISCELLANEOUS" COLUMN

LOOK THEM UP

LOANS ON JEWELRY IN "CHATTEL LOAN" COLUMN

Classified Section

BARGAINS IN TRUNKS (AND EVERYTHING ELSE) SEE "FOR SALE MISCELLANEOUS."

ARE YOU GOING TO MOVE? READ THE RENTAL AND STORAGE ADS.

Oakland Tribune

Official newspaper of the City of Oakland and County of Alameda.

Publication Office, TRIBUNE building, corner of Eighth and Franklin streets. Telephone Lakeside 6000.

Subscribers and Advertisers will receive prompt and complete service regarding accounts, orders and complaints from our clerks at the following

BRANCH OFFICES

Open evenings. Note the Branch Phone numbers:

Broadway Office — 1421 Broadway, Oakland, adjoining First National Bank. Phone Lakeside 6000.

Berkeley Office—Now located at 2015 Shattuck ave. Phone Berkeley 180.

Alameda Office—1434 Park St., near Santa Clara. Phone Alameda 528.

Fruitvale Branch—Corner Drug Store, Fruitvale avenue and East Fourteenth street. Phone Fruitvale 77.

Piedmont Branch—G. W. Appleton Pharmacy, 4138 Piedmont avenue. Phone Piedmont 3470.

Claremont Branch—A. J. Grissche Pharmacy, 5674 College avenue. Phone Piedmont 7219.

South Berkeley Branch—McCracken's Pharmacy, cor. Adeline and Harmon streets. Phone Piedmont 3773.

Melrose Branch — Melrose Pharmacy, 4662 East Fourteenth street, n. w. cor. of Forty-seventh avenue. Phone, Fruitvale 2024.

Elmhurst Branch — E. W. Eckhardt, druggist, 9601 East Fourteenth street, cor. Ninety-sixth avenue. Phone Elmhurst 74.

San Francisco Office — 683 Market street, Monadnock bldg. Phone Kearny 5720.

AGENCIES.

Hayward—J. T. Carren, First National Bank bldg. Phone Hayward 222.

Richmond—Edwin Pascoe, 900 McDonald avenue. Phone Richmond 253.

Point Richmond—Mrs. B. Casey, 40 Washington avenue. Phone Richmond 255.

San Jose—Harry P. Orcutt, 26 North Second street. Phone Main 1479.

Sacramento—429 K street. Phone Main 2708.

Stockton—540 McCloud avenue. Phone, 2917 J.

Santa Cruz—Cor. Pacific and Soquel avenue. Phone 239.

Napa—710 First street. Phone, 565 R.

Santa Rosa—609 Fourth street. Phone, Main 39.

The TRIBUNE will not be responsible for more than one incorrect insertion of any classified advertisement ordered for more than one time. Inform the Classified Advertising Dept. promptly of any errors in your advertisement.

FRATERNAD DIRECTORY.

F. & A. M. DIRECTORY

OAKLAND.

LIVE OAK NO. 61 meets Masonic Temple, 12th and Washington sts., Fri. eve., June 16; 3°. Lee Swaney Griswold, W. Master; Wm. J. Garibaldi, Secy. Wed. eve., June 14, entertainment and smoker at Scottish Rite Cathedral; all Master Masons welcome.

Scottish Rite Bodies

Cathedral, 15th and Madison sts. Mon., June 12, 32°, F. D. Moyer, presiding. There will be a banquet at the conclusion. Wed., June 14, reception to all Master Masons of Alameda Co.

THE MACCABEES

OAKLAND TENT NO. 17. Temple, St. George's Hall, 25th and Grove; J. D. Slagle, Com.; J. L. Fine, R. K., 493 9th st.; Oakland 5326.

Knights of Pythias

OAKLAND LODGE NO. 103—Thursday, June 8, Esquire Rank; report of Grand Lodge delegates. Pythian Castle, 12th-Alice. Visiting brothers welcome. M. C. Vaughn, C. C.; Jas. Dennison, K. of R. and S.

KNIGHTS OF PYTHIAS, Paramount Lodge, No. 17—Meeting every Wed. eve. at 8 o'clock, Pythian Castle, 12th and Alice sts. Visiting brothers welcome. Moving pictures for initiation work. A. E. Young, C. C.; Chas. H. Hood, K. of R. and S.

MODERN WOODMEN

OAKLAND CAMP NO. 7236 meets every Friday eve. at St. George Hall, 25th and Grove sts. City Com. W. H. Edwards, Ven Con.; J. F. Bethel, Clerk, room 17, Bacon Block.

L. O. O. M.

OAKLAND LODGE NO. 324, LOYAL ORDER OF MOOSE meets every Friday night at Moose Hall, 12th and Clay sts.; W. J. Hamilton, Secy.

F. O. E.

Oakland Aerie No. 7 meets every Monday night at 8 p. m., Lincoln Hall, Thirteenth st., bet. Broadway and Franklin. Visitors welcome.

FRANK BRENEISER Pres.
HENRY KROECKEL, Sec.

KNIGHTS OF COLUMBUS

OAKLAND COUNCIL NO. 784.

Meeting night 2nd and 4th Wednesday of each month at Knights of Columbus auditorium, 660 13th st.; Dr. J. S. Slavich, grand knight; M. D. McGuiness, secretary.

FORESTERS OF AMERICA

BOARD OF RELIEF.
OAKLAND DISTRICT.

A. Bergfeld, Sec., 2320 Myrtle st., Oakland; ph., Lakeside 1475. Meets F. of A. Hall, Thirteenth and Clay.

ANCIENT ORDER OF FORESTERS

COURT ADVOCATE 7378, meets every Tuesday at 8 p. m.; visiting brothers welcome. Pythian Castle, 12th-Alice sts. A. J. Slaght, C. R.; J. McCracken, F. S., 4103 Piedmont ave.

U. S. W. V.

E. H. LISCUM CAMP NO. 7, U. S. W. V.—Thursday evening, 8 o'clock. Memorial Hall, City Hall Bldg. Visiting members cordially invited. Jas. A. Parsons, Con.; John B. Rickman, Adj.

JOS. H. McCOURT CAMP NO. 13, U. S. W. V., meets every third Thursday at Native Sons Hall, Shattuck, near Center, Berkeley. F. W. Nitzsche, Commander; A. P. Hanscom, Adj.

"ORDER OF STAGS"

Oakland Drove, No. 150, Order of Stags, meets every Friday evening, 8 p. m., Pythian Castle, 12th and Alice sts. Visiting brothers welcome. Harry Pulcifer, Exalted Director; E. J. Stain, Recorder.

COINS AND STAMPS

COINS, stamps, antiques bought and sold. Ben Cohn, mfg. jeweler, 1618 Grove st.

PICTURES TONIGHT AT YOUR THEATER

BROADWAY

OAKLAND PHOTO at 15th—"The Battle Cry of Peace"; chap. 4, Gloria's Romance.

REGENT (5c) 12th—Wm. Garwood and Violet Mersereau in "The Go-Between."

COLLEGE AVENUE.

ROCKRIDGE Near Shafter—Bessie Barriscale, "Bullets and Brown Eyes."

BERKELEY

T. & D. Shattuck-Kittridge — Burton Holmes' Travelogues; Kathlyn Williams, "Into the Primitive."

EAST OAKLAND

HOME E. 14th-13th ave.—M. Costello, "Saints and Sinners"; "Peg O' the Ring."

PARK E. 12th-7th ave.—Marg. Clark, "The Goose Girl"; free balloons.

LOST AND FOUND.

A BROWN leather music roll on Grove st. Return to 4026 West st.

FINDER of opera glasses lost May 27, please call again; mistake in answering. Phone 521 29th st. Lake. 2089.

FOUND—Large dog Dane, male, dark body and light legs; owner can have by paying for feed and ad. 1016 33th av.

FOUND—Adrift, 10-oared boat, January 23. L. R. Willard, Western Pacific mole Oak.

FOUND—Auto tire on rim. Inquire 521 Brush st.

FOUND—Watch and chain in lower Pied. Phone Pied. 2699.

LOST—Fine diamond pin: 3 diamonds; bet. 61st st., Oak., and So. Berkeley or Santa Fe depot, 40th and San Pablo, reward. Return to 461 66th st.

LOST—Friday, bet. 1 and 2 o'clock, black fox scarf on Claremont, bet. College and Hudson or on Hudson bet. Claremont and Shafter av.; suitable reward if returned to 44 Eucalyptus road.

LOST—Watch fob (lady's), with baby's ring attached; valued as keepsake; in Oak., June 5; reward. C. E. Atkinson, 406 B st., Richmond, Cal.

LOST—Purse containing sum of money, near 21st and Market st.; $6 reward. Return to 2036 Market st., and receive reward.

LOST—Lady's gold watch, chain, with Knights Templar charm; reward. Mrs. Hugh Cross, 5401 Broadway; Pied. 8242.

LOST—Female collie, May 19, vicinity Webster and 21st; very lib. reward. M. S. Crowley, Sutter 700.

LOST—Suitcase, Sat., at 16th st. depot, containing uniforms and other articles; reward. Phone Merritt 8868.

LOST—Bet. 6th ave. and Free Market, white sapphire ring; reward. 1139 6th ave.

LOST—Black watch fob, 19th-Broadway and Dalziel Bldg. Phone Oakland 8576.

LOST—Yellow and white Persian Angora cat; reward. 5568 Broadway.

LOST—Black bull pup. Return to 957 Linden and receive reward.

LOST—A diamond sunburst and chain. Reward, 2939 Chestnut st.

PERSONALS.

ANY girl in sorrow and perplexity will find a home and a friend in Rest Cottage, 2107 13th ave.; Dimond car; it's also a refuge for women and girls who have lost their way and wish to live a better life. Phone Merritt 2186.

ANY girl in sorrow, perplexity, needing a friend, adviser, is invited to call or write Miss Tanner, Salvation Army Home, 5205 Harrison ave., Oakland; phone Fruitvale 564.

A—DOCTORS for men; sores, swellings, discharges; nervous, skin and blood poison our specialty; consultation free. Dr. Hall, 707 Bdway. (upstairs), nr. 7th.

GAS Consumers' Association reduces your bill 15% to 30%. 364 12th st.

IF sick or in trouble I will pray for you. Address Unknown, Box 18015, Tribune.

LEONARD S. CLARK, Atty-at-Law, 403-404 Federal Bldg.; consultation free.

OAKLAND-CALIFORNIA TOWEL CO., towel service supplied. Ph. Oak. 883.

ELECTROLYSIS.

SUPERFLUOUS HAIR WARTS MOLES permanently removed without pain, mark or scars. We guarantee to kill every hair we treat. MME. STIVERS, 133 GEARY st., Whitney Bldg., suite 723; phone Douglas 5232. Oakland office, 1418 Bdwy., suite 507; phone Oakland 2521.

EDUCATIONAL.

ASTROLOGER PFUHL 32 years' practice; teaches astrology; 1825 Harrison st.; free horoscope with each $1 book. Lecture 411 13th st., Sunday 2 p. m.

GREGG Shorthand Priv. School; bkkpg.; indiv. instr.; rates. 211 13th; Lake. 4171.

PIANO TEACHER; 50c an hour; good experience. 479 49th st.

PRIV. lessons; stenography, typing; civil service; reas. 1217 1st av., Apt. A.

PRIVATE lessons shorthand, typing, Eng. comp., etc.; terms reas. Oakland 3349.

STAMMERING stuttering and defective speech corrected; ph. Lakeside 3575; Suite 101, 1770 Bdwy.

TEACHER, Univ. grad., gives priv. les. 419 North st., nr Alcatraz; Pied. 6417-J.

MUSICAL.

AA—VIOLIN STUDIO, Max Lercher; instruction voice culture and piano, Mrs. F Lercher, 518 44th st.; Pied. 145.

BAY Cities Conservatory of Music—Violin, mandolin, guitar, piano, cello, banjo, cornet. 1830 San Pablo ave., Oakland; Charles B. Lininger, director.

CREPAUX, Paris Opera, Mabel Riegelman's first and last teacher, at 2 Maple Hall, Wednesday.

RAGTIME piano playing, popular songs, 10-20 lessons; guaranteed. Winn School, 2162 Alameda av., Ala.; Ala. 4154.

RAGTIME taught, 10 to 20 lessons; booklet free. 3704 Telegraph av.; Pied. 1624.

WANT, lady with high soprano voice; prefer one who accompanies; one prepared for road work. Piedmont 7176-J.

JUNK.

RAGS, metals, household goods, second-hand clothes a specialty; highest prices; prompt attention. 608 Broadway, 425 5th st.; ph. Oak. 666; Ohio Junk Co.

RAGS, METALS, household goods, etc., top prices; prompt attention. Phone Lake. 1567. S. Sieff, office 418 6th st.

EMPLOYMENT

HELP WANTED—MALE

AUTO driving taught in new, up-to-date cars in busiest part of city; also give certificate and assist you secure position; $10 for complete course. Auto School, 1562 Franklin st.

AAAA—WE will give you work, teach you a trade, furnish tools and pay you wages, all free of charge to next five. National Barber School, 473 9th st.

AUTOMOBILE engineering and TIRE vulc. school. 5702 Adeline; estab. 1906.

HELP WANTED—MALE (Continued.)

LARGE mercantile concern in Oakland wants young man, age 18, for clerical position; business college graduate preferred; answer in own hand writing stating age, nationality and experience; salary $30 at start. Box 18074, Tribune.

MOLER BARBER COLLEGE
713 WASHINGTON, NEAR 7TH, OAK.
Special rates to first ten applying. Call and let us explain our system.

THREE city salesmen for our new offer. 413 Physicians' Bldg.

WANTED—A number of men to sell a high grade electrical appliance; experience not necessary, but young men having a slight knowledge of electricity preferred; this means big money for live wires. Apply to Mr. Bullock, 531 15th st., bet. 5 and 6 p. m.

WANTED—BOYS FOR SUNDAY PAPER ROUTES IN OAKLAND, BERKELEY AND ALAMEDA. APPLY AFTER P. M., 2ND FLOOR, TRIBUNE BLDG.

WANTED—Subscription solicitor; good proposition. Apply Crew Mgr., Oakland Tribune, 8 a. m. or 5 p. m.

WANTED—EXPER. A1 shoe salesman; must have refs., assuring experience. Answer, Box 120, Tribune, S. F.

YOUNG man to run on Sacramento train; salary and commission. Apply Agency News Service, 49th and Shafter.

HELP WANTED—FEMALE

AAA—LADIES, LEARN HAIRDRESSING; THE FAMOUS PEAVY SYSTEM; enroll now. CALIFORNIA SCHOOL OF HAIRDRESSING, 470 13TH ST., Smith Bros. Bldg., second floor, Oakland.

EXPERIENCED girl for two babies and light housework; French preferred; best references required. Call Monday 11 Monte Vista av., Okld. Ph. Pid. 3955.

EXPERIENCED candy girl wanted; give phone number. Box 6610, Trib.

GIRLS wanted to make fruit baskets; piece work. Angelo & Son, SW. cor. of Webster st. bridge, Alameda side.

GIRL for gen housework and cooking; 2 children; no washing; $35; local refs. 6444 Hillegass ave.

GIRL wanted for ice cream parlor and cigar stand; exper. one prf. 366 8th st.

NEAT girl, under 20, wanted from 9 to 11 every morning; small family. Address Box 165, Fruitvale, Cal.

PRACTICAL HELP will be given any woman or girl of the segregated district whose livelihood is affected by the passage of the red light injunction and abatement law. Apply by phone, Merritt 2050.

UNHAPPY GIRLS will find a woman friend to advise and help them at Rockhurst Center, 130 McAllister st., S. F.; hours 2 to 4 p. m. daily. Phone Park 5937.

WANTED—Reliable young woman for position as telephone operator at San Leandro; must be resident of San Leandro. Apply to Chief Operator, San Leandro office, 133 Estudillo ave., bet. the hours of 8 a. m. and 10 a. m.

WANTED—Neat, classy young girl to attend little girl of 3, living nr. Lake Merritt. Call after 7 p. m., apt. 22, Park Gate apts.

WANTED—Lady, aged 30 or 35, good cook and general housekeeper; good home, no children; to the right person salary $25. Box 6546, Tribune.

WANTED—Neat, careful young lady living near Lake Merritt, to attend little girl of 3, daytime. Inquire 413 Physicians' bldg.

WANTED—An unencumbered young lady to earn $3-$4 daily. Apply Miss Miller, at Hotel Adams, from 9 to 10.

WANTED—Girl for general housework; must be good cook; German preferred. 2601 Russell st., Berk.; ph. Berk. 191-J.

3 REFINED, energetic ladies for pleasant, remunerative work; out door work; call in person. 609 First Nat. Bank Bldg.

SALESMEN-SOLICITORS

FIRST-CLASS salesman wanted, real estate experience not necessary; special inducements to those who can finance themselves; prospects furnished. See Mr. Smith, 203 Syndicate Bldg., Oak.

HOUSE-TO-HOUSE canvassers wtd.; popular books, big money. Box 6826 Trib.

SALESMAN with auto for Oakland. Amer. Harp and Novelty Co., 883 Market st., S. F.

SITUATIONS WANTED—MALE.

ANYTHING—Sober, industrious man, 45, wants work, any kind; city, country. Box 6611, Tribune.

BUTLER, honest, upright, well educated, desires position in good family. Phone Fruitvale 348.

BOOKKEEPER-CASHIER, aged 35, 15 yrs. exper., good refs.; moderate salary to start. Box 6607, Tribune.

COOK—Carpenter, gardener also experience as hospital nurse; age 50; wants position city or country; no bad habits; excellent references; married; home, hotel or institution, but want steady work. 3951 Midvale ave.; Dimond car.

CLERK—Young man, 32, married, wants position in factory or shipping dept.; refs.; not afraid of work; good education; can furnish bond. Box 18062, Trib.

CLERICAL work, young man wants any kind of clerical work about 2 or 3 hours nightly, Sat. afternoon or Sun. Box 6820, Tribune.

CLERK—Bookstore, young man, educated; experienced; has handled stationery, etc., wishes position in bookstore. Box 264, Tribune, S. F.

COOK—Japanese middle-aged boy wants position as good cook in small family; many years' exper.; best ref. Phone Piedmont 262.

CARPENTER and good finisher wishes position, $3.50 day; can work alone. Box 6661, Tribune.

COOK and helper No. 1 man, go anywhere; hotel, boarding house, resort or camp; cooking school. Phone Pekin 136.

COOK—Japanese couple wants position: man as cook, wife, waitress and housework; experienced. Ph. Berkeley 1254.

COOK—Japanese desires position in private family; good experience; has reference, Kane 707 Franklin st. Oak. 3323.

COOK—Good Japanese cook wants situation. Phone Berkeley 1254.

COOK—By a man of 50 as cook; 8 hours a day, wages $8 week. Box 6612, Trib.

CHINESE cook for boarding house or small family. 1328 Jackson st.

DAIRYMAN—Experienced, wishes position on ranch near bay cities. Box 13075, Tribune.

SITUATIONS WANTED—MALE. (Continued.)

DAY WK.—Anything; Japanese expert day worker wants house or window cleaning, cooking, etc. Henry, Lake. 601.

ERRAND BOY—Boy 17 years old with a wheel wants position as errand boy or work in an office. Lakeside 1972.

HOUSEWORK — Wanted a congenial home in exchange for housework for an educated gentleman past middle age. Box 6595, Trib.

HOUSEWORK—Jap., first-class laundry boy, wishes position in family to do laundry and housework. 323 6th st., Oakland; phone Oakland 5473.

JANITOR work, electrical and mechanical repairs, by American 41 yrs., in Oakland or vicinity. Box 6608, Tribune.

MALE HELP SUPPLIED

All trades and professions, for public and private institutions, for mechanics, for stores, for anything and everything. 419 15th. O. 4405.

MACHINIST with auto repair experience, wishes position in garage; any wages to start. Box 6839, Tribune.

PAINTING and paper hanging done neatly and cheaply by the day. Merritt 4524. 515 E. 14th st., R. York.

PAINTER, paper-hanger and tinter wants work; all tools. Phone Oakland 8904.

PAINTER and decorator wishes position; first class. Phone Lakeside 3042.

REPAIR man for apt. house, hotel or factory; electric, steam, etc.; also fireman, handle oil. Oak. 5169.

SHIPPING CLERK; exper. in local and foreign; reas. wages; refs. Box 18093, Tribune.

SITUATIONS WANTED—FEMALE.

A1 nursing; special method; no "serums"; chronic and invalids. Dr. Blumberg Sanitarium, Walnut Creek. Inquire 1895 Sutter, S. F.

ASSIST. young experienced lady wishes position in dentist office; can also do typewriting. Box 17399, Tribune.

BOOKKEEPER—Well educated woman, experienced bookkeeper and typist, seeks position; can take full charge. Box 18017, Tribune.

COOK—Reliable colored woman; situation as cook in private family, or general housework for 2 adults, to go away for summer; city refs.; wages $40-$45. 169 Santa Rosa ave.; phone Piedmont 855.

CARETAKER—Young U. C. girl, having had playground experience, wishes care of children; willing to do light housework. 3517 Penniman av. Ftvl. 2072-J.

COOK—Want cooking in delicatessen or boarding house. Phone Fruitvale 760-J.

COOKING or second work wanted by reliable girl; first-class ref. Phone Piedmont 4627.

COOK—Reliable woman, good cook, fond of children; $25. 803 26th st., Oakland; call personally or phone Lakeside 1707.

COOK—Young Japanese girl, plain cook, wants position in small family; $6 week. Hanna; phone Oakland 3681.

DRESSMAKING and alteration; A1 refs.; will make dresses $2.50 and up during this month, or by day. Oak. 1653 after 6 p. m.

DAY WORK—Girl wishes work of any kind by hour or day. Phone Oak. 3966, Apt. 19.

DRESSMAKING—All kinds dressmaking in families; $1.25 per day. Box 6700, Tribune.

DAY WORK—Girl wants work by the hour or day, 25c hour and car fare. Phone Merritt 1368, Rose.

DAY WORK—Sewing, serving, laundry or cleaning; calls promptly answered. 1411 18th st., upper flat.

DEMONSTRATOR, first-class, wishes position. Phone Merritt 1966.

HOUSEKEEPER—A refined American woman wishes position as housekeeper in a small family or motherless home; good cook and seamstress and practical woman; best local ref. Tel Oak. 9599.

HOUSEKEEPER — Capable and refined housekeeper wishes position where there are young children; best of ref. Phone Alameda 255.

HOUSEKEEPER — Exper., middle-aged housekeeper desires position for 1 or 2, in nice home; good wages. Please call or write, 1427 Webster st., Oakland.

HOUSEWORK—Swedish girl wants gen. housework and plain cooking. Phone Oakland 1520.

HOUSEWORK—Girl aged 15 years wishes position taking care of babies and assist with light housework. Pied. 7458.

HOUSEWORK — Young Finnish girl wants housework; 3 yrs. exper. Apply 5162 Miles ave., Oakland.

HOUSEWORK—Reliable woman would like position in small family of adults; $4 per week. Box 18100, Tribune.

HELPER, tailor, milliner; young lady wants to learn ladies' tailoring or millinery. L. Doan; Lakeside 4889.

HOUSEKEEPER; club or institution; references. Phone Merritt 1966.

LAUNDRESS, first-class, wishes fine work to take home; mending neatly done; hotels and apts. preferred. Phone Piedmont 7793-W.

LAUNDRESS—Lace curtains done up carefully, 25c pair and up; called for and delivered. Phone Merritt 5245.

LAUNDRESS—Exper. laundress wishes work for Wednesday and Thursday. Oakland 8232, Mrs. Worth, after 6 p. m.

LAUNDRESS—LACE CURTAINS, 25C PAIR, called for and delivered; work guaranteed. 503 Market. Ph. Oak. 5787.

NURSE, practical, refined, will accept small wages if permanent; assist housework; ref. Phone Oakland 7104.

NURSE—Daily or weekly, maternity and general nursing, care of children, household duties; C. S. student. Oak. 3851.

NURSE with hospital training wishes position; care of invalid or elderly lady. Phone Piedmont 7344-J.

NURSE, practical, thoroughly capable; references. Phone Merritt 1966.

Oakland Emp. Acy.

Clean, honest, willing help supplied to all public and private employers. Mrs. T. H. Brown, 1455 Franklin; Oak. 5288.

OFFICE—Position by lady stenographer, competent and experienced; can assist with books; H. S. education; moderate salary; supply or permanent. Pied. 5752.

OFFICE WORK—Tech. High student wants office substitute work; stenographer, cashier. Phone Pied. 3127.

SEAMSTRESS—Lady wants plain sewing by the day. Oak. 9539.

WASHING—Woman wants to take home washing; will call anywhere. Phone Elmhurst 298.

WASHING and housework; exp. Japanese woman; work morning, half days or by the hour. Phone Oak. 4641.

2ND WORK—Capable woman to do upstairs work. Phone Oakland 2622.

DRESSMAKING.

E. D. M. SUMMER SCHOOL in dress designing opens June 12th; reduced rates; ladies taught to copy and design; easiest known method; no tedious drafting; FREE demonstration Wednesdays 2:30 p. m.; planned or flat patterns cut to measure. 1531 Franklin st. Ph. Oak. 2983.

FIRST-CLASS dressmaking by day; silk gowns in 1 day; latest styles; price reas.; good ref. Phone Lake. 921.

MME. CORDES, silk dresses, $6 and $7 this month; remodeling suits, gowns, specialty. 1455 Franklin st. Oak. 5288.

PERCIVAL DRESSMAKING SCHOOL, 308 E. 12th st.; free lessons; 1 wk. only; summer course for school girls, $5.

SPECIAL NOTICES.

Dr. CARD

10,000 Patients Without a Failure

DISEASES OF WOMEN. Formerly of 517 Twenty-third St., Oakland. NINE YEARS IN OAKLAND AND SAN FRANCISCO. Regular licensed physician. Painless treatment, honest methods, no detention from home or work; skill that knows no rival; efficiency that cannot be compared; not a single known dissatisfaction. THOSE DISAPPOINTED by incompetence or increasing fees are invited to see a doctor who never fails to give relief at the first treatment.

Consultation Free and Confidential

ROOMS 408-9-10-11-12-13-14-15 WESTBANK BLDG., MARKET AND ELLIS STREETS, SAN FRANCISCO.

Hours 10 to 5. No Sundays.

OFFICES FOR CONSULTATION ONLY.

Oakland, Pantages Building. Hours 9 a. m. to 4 p. m.

Fillmore at Geary Sts., S. F. Hours 6 to 8 p. m.

HEMSTITCHING AND PLEATING.

BUTTONS, button-holes, picot edging. Steele's, 222 Ellis st. Franklin 4521.

DAY AND CONTRACT WORK.

ANDERSON estimates; new buildings, alterations, repairs, concrete. Pied. 5524-J.

HAVE your carpenter work done by a reliable man; work guaranteed. Phone bet. 6 and 8 p. m. Fruitvale 2102-J.

ROOFING.

H. J. EDWARDS, shingler; estimates furn.; 25 yrs. practice in Oak.; employers' liab. carried. 1215 Poplar; Oak. 7246.

UPHOLSTERERS.

AT R. J. HUNTER'S, 2156 Tel. av.; Oak. 8735—Fine upholstering, furniture repairing; estab. 1887; charges reasonable.

BOSTON Upholstering and Mattress Co.—First-class work; mattress made over, $2 up; lowest prices. Piedmont 153.

CARPET CLEANING.

ACORN RUG WORKS—Rugs made from old carpet; steam carpet cleaning, 4c yard; 9x12 rugs, 75c. Deliver same day; renovating a specialty. Merritt 61.

A—BEE electric vacuum cleaner rented, $1 day, delivered-called for. Pied. 361.

LESTER Steam Carpet Cleaning Co., 618 2d st.; ph. Oak. 4184; Lakeside 1377.

To Let

APARTMENTS TO LET.

At Como Apts.

1450 Alice st., near Hotel Oakland.

Just completed; brick and steel construction and mahogany finish; best in State; must be seen to be appreciated; special plumbing, built-in shower; fresh air bedrooms, 2 social halls; 2-room apts. for school teachers (special); 3, 4, 5 rms., reas. rates; furn., unfurn. Ph. Lake. 218.

APARTMENT FLATS
JUST COMPLETED.

Sunny, airy, light and beautiful; front and rear entrances; like private homes; furnished and unfurnished, 4 and 5 rooms, at cheap rent—$22.50 to $35 per mo.; s.w. cor. of Telegraph ave. and 43d st., Oak. Key at creamery store.

A—O'Connell Apts.

41st and Montgomery (brand new). End of K. R. Pied. line, nr. Tech. High. House of Service 2, 3, 4 rms., furn. and unfurnished.

AT THE Park Terrace APTS.

240 Grand av., facing Lakeside Park, just opened; 2-4-rm. apts.; garage; hdwd. flrs.; very reas.; elevator. Lakeside 4980.

At Laconia

Best location and value; mod. apts.; lobby, billiard, card, ball, banquet rooms; slp. pchs. 1520 Harrison. Ph. Oak. 8866.

AT WAVERLY APT.

NEAR LAKE.

Beautiful 3-room furnished apt.; sun all day; modern conveniences; rate reasonable. 2306 Waverly st.

AT 2714 Alcatraz ave., 2 apts., one nicely furn. 4 rooms and sleeping porch, the other unfurn., 3 rooms and sleeping porch; good residence district, close to Key Route and College ave. cars. Phone Piedmont 3404.

AA—SUMMER HOME, BEAUTIFUL.

IDEAL CLASSY, artistic, new, sunny, quiet, refined. lake, park, mtn. scenery; sl. p.; walk. dist. K.R. & S.P. 307 21st st.

AA—"VAN-BUREN" ADAMS POINT, New: $25-$40; up-to-date, cor. Van Buren and Perkins sts., park district; sunny, lovely view. Mr. Alexander, Mgr.; Ph. Lakeside 4809.

ARCO APARTMENTS

Madison and 14th—2 and 3-room completely furn.; high grade service; near S. F. cars. Phone Oakland 6351.

At Casa Rosa Beautifully Furnished. 3-room apts.; 2 disappearing beds. 1421 Market st., opp. 15th; Oakland 4164.

AA—MARYLAND APTS

Completely furn. modern apts., steam heat, hot water, free phones; most reas. rates in city. Cor. 33d and Telegraph av.

Ardmore 680 14th st. NEW MANAGEMENT. Strictly 1st-class; close in; $25-$40, furn.

A—VALLEY APTS. 1 blk. to K. R. Inn, 2341 Valley st.; 2-3 rms. furn; bath, steam heat, hot water; rent reasonable. Lakeside 1451.

ANNABELL APTS. 586 24th st., nr. Grove, 2 & 3-rm. apts.; furn.; steam heat, hot water, private phones; 2 blocks from Key Route.

A—TENNIS COURT "EL NIDO" APTS., 1580 MADISON—2, 3, 4 rooms, sleep. porches; first-class; on Lake Merritt. Lake. 199.

A—SEVERN 3216 Telegraph, sun. 2-3 r. $20, $25. Pd. 12983.

APTS. at Old Heidelberg, on Russian river. Write to Ada B. White, Monte Rio, Cal., Box 375.

A—GRANADA 2, 3 rms.; steam ht., sleep. pchs.; garage; all rooms sunny. 1514 Alice; Oak. 2217.

AA—LAKESIDE Large, handsomely furn. 1-2-3-rm. apts.; sleep. pchs. 159 Lake st. Lakeside 1163.

ALHAMBRA Newly furn. 2 & 3-room apts.; new management, reas. rates. 160 9th st., near Madison.

A—Lake Merritt Apts. 3-r. furn., stm. heat, bath, phone; $20 up. 1205 First av.

A—RAYMOND 2, 3, 4 rooms, $35-$65; finely furn.; large lobby, billiard and ballroom. 1461 Alice st.

A MODERN 3-rm. suite, neatly furn., 5 min to Broadway; coal range, phone. 1239 Jackson.

APARTMENTS TO LET—Continued.

A—PARK GATE 4-rm. apt., unfur. 350 Grand av. Lake 3223.

A—WALDO 3 or 4 rms., furn., unfurn.; heat, phone. 600 14TH ST.

APT. bungalow of 3 rooms, bath; wall bed. 302 26th st., cor. Valdez.

ADRIAN, 29th and San Pablo—3-r. apts.; private bath; $15 per month.

APTS., rms., single or hskpg.; all conv. The "Raymond," 1116 Jefferson. O 1274.

BEAUTIFUL 2 and 3-room apts., just completed and ready to occupy near Lake Merritt; fullest equipment; open for inspection or call Lakeside 4109.

RING & CHESNEY
1425 Franklin St.

BERMUDA APTS. 3 rms., sleeping porches; furn. or unfurn.; all conv. 1519 Alice; Lake. 8185.

CASTLE 4164 Piedmont ave., ½ blk. to 40th st. K. R.; 3, 4 rms., sunny; stm. heat, slp. pchs. Pied. 3198.

CASA MADERA 684 15th st.; every mod. convenience.

CASTRO REDUCED RATES; 2-3-r.; close in. 1411 Castro st.

Casa Grande 24 Valdez — 3 rms., furn., mod., cars, K. R.

DEL REY 3-rm. apt.; 2 wall beds, 2 large dress. rms. Oak. 8301.

EL-LAURITA 4256 Piedmont ave.; phone Pied. 7432-W. An ideal place for summer; large corner rooms; 2 blocks above Key Route station; 2-3-4 rms., sleep. porch; furn. and unfurn.; very low rent.

EL CENTRO 23d and San Pablo—3, 4 rooms, $16 to $35; every convenience. Oak. 2619. B. A. Jones.

FREDRICK APTS. Save $10 to $15 per mo. by living at this homelike residential apt.; 2-3-4-rms., furn., unfurn., $25 up. 41st and Teleg., at K. R. sta.; Pied. 8502.

Bookbinding at The TRIBUNE Office.

FAIRMONT 201 Orange st.—3-4 rms., furn., unfurn., large rms.; sun all day; five min. to K. R., S. P.; furnished, $22.50 up. Oakland 8137.

FINE, sunny, 2 and 3 rooms, wall beds, sleeping porches, large grounds; furn. $17.50, unfurn $15. 2015 13th av., near E. 20th st.; Merritt 2173.

FRANKLIN COURT 1901 Franklin st.; 2, 3, 4 r., furn. or will unfurn.; S.P. trains; st. heat.

FREE elec., gas, phone; rent $18; 2 sunny, complete, elegantly furn. rms. Oak. 8866.

FINE 3-rm. apt., bath, yard, sunny; nr. cars; reasonable. 2331 E. 22d st.

GARFIELD APTS., 1736 23d av., furnished and unfurnished new and modern; reasonable. Phone Fruitvale 2135W.

HILLEGASS COURT Beautiful unfurn. modern 3, 4 rooms; just completed; slp. porches, garage; residence district, nr. university, S. F. trains. 2821 Hillegass. Berk. 8999.

Highland Apts 275 Park View Terrace; unfurn.; sleep. pchs.; garage; adults; ref. Oak. 4624.

HILL VUE Furn. 2, 3 rms.; steam heat, hot wat.; large, sun. porch; very reas. 5494 College; P. 8571W.

HOBART 2-r. furn.; $18-$20; gas, elec. inc. 464 Hobart; Oak. 5151.

IN UPPER PIEDMONT

Ronado Court; 4-room, apt., unfurn.; vacant June 1. 155 Ronado av.; Pied. 3478J.

IMPERIAL, 1484 Harrison, 2 & 3 rms., new management; rear Hotel Oak.

Just Completed 1, 2, 3-rm. apts.; fur. or unfurn.; wall beds; rent reasonable. 6004 College, near Claremont.

LENOX APTS.

Elegant, unfurnished 3 and 4 rooms, sleep. porch; wall beds, hardwood floors; heat and janitor service; $45-$60. See Mr. Mellon; Oakland 328.

LAYMANCE REAL ESTATE CO.

LINDEN COURT APT.

Just completed; light, airy; 3, 4-rms., unfurn., $25 up; on car line; walking distance; block from Key Route; 14th st., cor. Linden. Phone Oakland 8692.

Lockwood Court, 542 25th st.

Just completed: 2-3-r.; up-to-last-minute; furn., unfurn.; indoor-outdoor beds, roof garden, billiards. Phone Oak. 217.

LA GRANDE, 400 GRAND AVE.—Ideal 3-rm. and sleeping porch, sunny apt., steam heat, hot water, phone, hdwd floors, 2 wall beds, newly furn. or unfur.

LILLAZ (new) 1516 1st av.; faces lake; nr. K. R.; slp. porch. Mer. 4610.

MODESTO APTS. Lake Merritt; 2 and 3-rm. new, up-to-date apts., now ready; all conveniences and S. F. trains. Phone Lakeside 4109 for date to show.

MADISON PARK 9th and Oak sts.; phone Oak. 3160. Oakland's estab. home of comfort; hotel serv.; close locals; walk. dist. bus. cen'r.

Merlin Apts. 1-2-3 rms., new, ¼ blk. K.R. 2351 San Pablo av.

MODERN 3-rm. apt. flat, $15. 567 30th street.

NEW, extra large sunny room; fireplace, wall bed, bath, view-yard, kitchen; near cars, trains. Phone Berkeley 7911-J, evenings.

Oak Park Mod. 2-rm., furn.; SUMMER RATES 93 8th st.; L. 2504.

Orefred Apts. 531 16th st.—All outside, sunny 3-room apts.; steam heat; $22.50 mo. and up.

ON bay shore, sunny, newly furn. apt. with kitchenette, bath; $18 to $24. 1836 Clinton ave.; phone Alameda 4093-W.

Oakdale 2, 3-rm. apts.; new, modern; completely furn. 547 24th.

PERKINS 437 Perkins; furn. and unfurn.; near Lake; Eastern ideas; elevator; filtered ice water; summer rates; billiard, ballroom. Lake. 2022.

POTTER 600 17th st.—1, 2-rm. furn.; mod.; hot water; wall beds; close in; $2-$5 week. Oakland 8091.

REX New; opp. auditorium, 10th-Fallon sts.; furn.; 2 rooms; phones; reas. Ph. Lake. 4232.

ROSLYN 19th and Telegraph, furn. and unfurn: 2, 3, 4 rms., reas.

SHERWOOD APTS. 2, 3 rms., fur.; stm. ht., ph.; walk. dist.; most desirable. 601 25th st.

APARTMENTS TO LET—Continued.

THE FRANCIS apt., 2035 Channing way, near Shattuck ave.; nicely fur., sunny apts., near locals. Phone Berk. 2515.

TWO rooms with kitchenette; private family; Lakeside district. Oak. 2631.

VENDOME 1434 Jackson; Just completed; 2, 3, 4-rm. apts., finished in the latest style; must be seen to be appreciated; REAS.; CENTER OF CITY. Phone Oak. 3725.

WINDSOR New 3-rm. unfurn., $27.50; steam ht.; nr. K. Route; close in. 1517 Brush st. Ph. Oak. 6727.

2 3-RM. and 1 6-rm. apt.; 2 blocks of City Hall, suitable for doctor, dressmaker or milliner; rents reas.; as a whole or singly; refs.

RING & CHESNEY,
1425 Franklin st.; Lakeside 4109.

2-ROOM sunny, furn. apt., also furn. cottage. 234 E. 18th, half block to Lake Merritt.

7th Ave. Apts. 648 E. 16th st., 3 blks K. R.; $15-$25.

2 PLAIN furnished apartments; also garage; cheap. 674 10th st.

BERKELEY

Oxford Apts. 2-3-4-room furn. apts. modern. Oxford-Allston. Berkeley 2385W.

HOTELS.

AVALON HOTEL 20th at Telegraph. Rooms $3 week; with private bath, $4.50; summer rates.

TOURAINE 16th at Clay st.; Louis Aber, Mgr. — Rooms $4 a week; with bath, $6.

HARRISON 14th and Harrison; new, modern, sunny; all outside rooms; $5 wk.; monthly rates.

HARVEY house. 1507 San Pablo; rms. 50c day, $1.50 wk. up.

Hotel Royal 20th and San Pablo—$3.50 wk.; bath, $4.50.

ROOMS TO LET—FURNISHED.

BROADWAY, 2068—Large, sunny front room, suitable for 2 gents.; rent reas.

GALINDO, 2257, ½ blk. from Fruitvale av.—3 large sunny rooms, furn. half cottage; garden. Ph. Frtvl. 472-J.

HARRISON ST., 1023—Nicely furnished room, bath; $1.25 week up; good location.

LINDEN ST., 1424, nr. 14th—A nice rm. with bath; upper flat; $6 mo.

MYRTLE, 1236—Front, sunny room, $6 a month; board if desired; garage.

PRETTY room in Linda Vista, single or double; bath, phone; K. R. and cars; reas. Phone Piedmont 4578.

WEBSTER ST., 1520—Large sunny room, priv. family; all conv., home comforts; 3 min. walk 14th and Bdwy. Tel. Oak. 9599.

10TH ST., 973—Sunny room in private family; nr. S. P., K. R.; ref. Lake. 1666.

12TH ST., 371—1 2-rm. hkpg. and single; every convenience; reas.; central.

17TH ST., 614, bet. Jefferson and Grove—3 furn. rms.—sunny side of st., desirable location.

23RD ST., 537—Single room, nicely furn.; large; $3 per month.

25TH ST., 632—A sunny east room; modern; privileges; private home; parlor and piano; reas. Phone Oakland 4124.

40TH ST., 479—Front room for rent, near Telegraph ave.

ROOMS TO LET—UNFURNISHED

20TH ST., 556—Two large unfurnished hkpg. rooms; regular kitchen; adults. $12.

HOUSEKEEPING ROOMS.

ALICE, 1414—2 or 3 connecting rooms, kitchen, $10-$16; nr. Hotel Oak. L. 2963.

E. 15TH ST., 210—Lovely front, sunny hkpg. apts.; priv. bath, sleep. porch; lights, cook. fuel, furn.; reas.; smaller apts., $2 up; large yards. White house, cor. 2nd ave.

FURN. front rm., dining rm., bedroom, kitchenette; Victrola; nr. L. Mer.; $12. Pied. 3530.

FRANKLIN, 1762—Large, sunny front room; kitchenette; 8 windows; bath, phone; reasonable.

FINE sunny room, $7 month. Inquire "Percival Dressmaking School." Ph. Merritt 1051.

FRANKLIN ST., 1705, opposite C. S. Church—Large nicely furnished room, $2.50; light housekeeping.

FILBERT ST., 1207—Modern furn. housekeeping rooms, all cars, S. F. locals.

GROVE, 4604—$6 mo. and up, 1, 2, 3, 4 rms., everything included. Pied. 3286J.

HKPG. rooms for rent, any place in Oak.; save car fare and sole leather; I will locate you by phone. For free information phone Oakland 441, or call room 33, Bacon Bldg., second floor, 13th and Washington sts.

HARRISON, 1456—1-2-3 rooms, $7 to $18; phone, elect., garage, first floor.

KIRKHAM, 1114, at 12th st. K. R.—2-rm. furnished; $10 month, including gas.

LARGE room, sleeping porch; small kitchenette; Lake dis.; $10. Lake. 1760.

MARKET, 931, nr. 10th st.—Two nicely furn. large sunny front hskpg. rooms and kitchenette, sink, gas range, $17.

MARKET, 1617—3 large furn. clean rms.; private bath; all mod. conv.; gas, coal range; 1 block S. P. local; $15.

MADISON ST., 1575—Sunny hkpg. rooms; children allowed; bath; $2-$3 week; all conveniences.

MYRTLE, 320 near 6th—2 front hkpg. rms., also 1 with kitchenette; rent cheap.

MAGNOLIA, 842—Front rooms; gas, elec. free; nr. S. P., W. P.. Lakeside 1658.

MARKET, 3303—3 furn. hkpg. rms., bath; water, gas; $12 mo.

STUART ST., 1804, Near Grove, Berkeley—$17.50; two nicely furn. hkpg. rooms, with slp. pch., garage and yard; close to cars and Key Route.

WEBSTER ST., 2073—One week's rent free; sunny furn. housekeeping rooms, sleeping porch; Lake district, near Key Route and S. P. trains. Oak. 7169.

8TH AVE., 2142—Sunny front room and kitchenette; mod.; car line; $15. Merritt 3019.

(Continued on next page.)

JUST TELL THEM YOU SAW IT IN THE OAKLAND TRIBUNE

HOUSEKEEPING ROOMS.
(Continued.)

10TH ST., 778, bet. Brush and West—1 or 3 rms.; near trains; reasonable.

10TH ST., 564—A fine suite of two rooms with bath; hot water.

11TH ST., 1665—4 large, sunny hkpg. rooms; furn.; large yard; $12 month.

12TH ST., 1064—Large newly decorated, sunny room, kitchenette, running water; $12 mo.; also smaller room, $7.

12TH ST., 793—Nice front 2-room apt. for hkpg., $12; also 2 rooms, $9.

14TH ST., 617—19 hkpg. rooms, from $7.50 per month up; near Jefferson st.

14TH, 666—Furnished and unfurnished rooms, $1.50 per week and up.

17TH, 783—1-room cottage and kitchenette, in rear; 1 sleeping room.

18TH ST., 634—Sunny 2-room apts.; all conv. for hkpg.; gas, bath, phone.

18TH ST., 682—Sunny furnished hkpg. rooms, near Market st.

21ST ST., 735—2 and 3-room apts.; running water; $3 to $3.50 week.

22ND AV., 3060—Four furn. housekeeping rooms; bright, clean, pleasant.

22D ST., 627, nr. Grove—3 connecting, very nice clean rooms, bath; modern.

26TH ST., 802, Cor. Valdez—3 sun. hkpg. rooms and bath; completely furnished.

27TH st., 534—Two nicely furn. sunny rms., suit. for couple or 3 adults; reas.

33RD, 560, bet. Telegraph-Grove—Sunny 2-room apt., comp. furn.; wall bed, free elec., phone, bath, $16. Piedmont 316.

36TH ST., 678—One cottage 3 rooms and bath; $12.

44TH ST., 810—2 sunny nicely furn rms., kitchenette; mod.; $11. Pied. 3951.

53RD ST., 927—3 hskpg. rms., upper flat with bath, wash trays, water, gas, electric light; use pantry free; no children.

58TH ST., 592, near Shattuck—Suite of 3 large, furn. hkpg. rooms; gas, coal stove, bath, laundry; on Grove st., near K. R.; $14 month.

ROOMS AND BOARD.

ALICE, 1817—Desirable single rooms; excellent board; $27.50 to $40. Oak. 1637.

FRANKLIN ST. 1544, near 15th—Room and board; comfortable sunny rooms.

FRANKLIN st., 1514—Nice sunny rooms with board; home cooking and comforts.

JACKSON, 1569—Nicely furn. suite of rooms; priv. bath; also single rooms; new management.

LINDEN ST., 923; O. 1483—Nice sunny room, good home cooking, $22.50 month.

MADISON, ST., 1020, cor. 11th—Well fur. rms.; excel. board; refined home; mod. conv.; draw. rm.; piano; reas. Oak. 7649

MOSS AVE., 409—Modern 3 large, sunny rooms; 2 meals a day if desired; light hkpg.; reasonable.

MADISON, 1544—Large sunny front room with board; private bath; good home cooking; also smaller room. Lake. 1502.

MYRTLE, 1208—Large front rm., player piano; suit. for 2; good home cooking; bath, ph., elec., priv., nr. Key Route.

MADISON ST., 1404—Select boarding, exc. home cooking, piano, garage. Oak. 2935.

OAK 1547—Rooms and board, home cooking. Lakeside 315, nr. locals.

ROOM and board in private family for young lady. Phone Merritt 2534.

WEBSTER, 2005—Large sunny room; excel't board, private home; half block to S. F. train and lake; reas.

WEBSTER, 1748—Room with board, close in; home comforts. Phone Lake. 3466.

WAVERLY, 2365—Fine table; hot water; steam heat; nr. K.R.; central. Lake. 763.

23D ST., 539—Large room with board, nr. Key Route Inn; terms reasonable.

24TH ST., 332—1 or 2 rooms, bath, for business people; board if desired; K. R. 2 blocks.

26TH, 426—Sunny front rm. for 1 or 2; priv. fam.; walking dist. Lake. 4693.

31ST, 648—Room and board for 1 or 2; priv. family; mod. conv., home comforts; reasonable; close to car line.

34TH ST., 606, near Telegraph ave.—$25 mo.; garage on premises. Pied. 4417-W.

ROOMS WANTED.

COMPETENT lady would like to manage small apartment house in exchange for apartment. Ph. Lake. 1931. Mrs. Wood.

WANTED—By middle-aged gentleman 1 or 2 comfortably furn. rms. and sleeping porch or tent in house on high ground in East Oakland; give particulars. Box 18078, Tribune.

CHILDREN BOARDED.

LADY of refinement to furnish home and care for boy of 7. Box 6882, Trib.

PRIVATE home for little folks; best of playgrounds and care; physicians' refs. 4204 Piedmont; phone Piedmont 5419-J.

PRIVATE home; mother's care. Phone Fruitvale 600-J.

REFINED mother will board and care for little girl; references. Box 18098, Tribune.

INVALIDS' HOMES.

NURSE, with mod. home; take convalescent patient; terms reas. Pied. 3688-J.

FLATS TO LET—UNFURNISHED.

ALMOST new 4-room flat; hdwood. floors; desirable. 2839 West, cor. 29th st.

BEAUTIFUL 4-room flat, open fireplace. 313 Walsworth ave.; ph. Oakland 8658.

COZY 4-rm. flat, wall bed, pantry, bath, bsmt. 886 32d st. nr. Mkt; Lake. 1593.

FLAT 6 rooms, modern; 524 28th st., north side. Apply 600 Merrimac st.

LOVELY 4-r. flat, first-class, walk dist., $18. 1241 1st ave., nr. 12th. Merritt 4874

MOST CONVENIENT LOCATION in Oak.; nr. K. R. and street car lines leading in all directions; short walking distance to Lake Merritt and new auditorium; 5 and 6-rm. flat; 1417, 1421 2d ave.; rent $22.50, $25, water free.

MOD. upper 4-rm. apt. flat, water free. 615 27th st.; Oak. 2561.

MODERN, upper, sunny flat; cheap rent; close in. 836 13th st.

NEAT sunny upper flat, 6 rooms; elect. and gas; reasonable. 720 Oak st.

REAR FLAT 4 rooms, gas, bath, sunny; 4 blks. 7th-Bdwy., very cheap. 665 6th.

SUNNY, upper flat 6 rooms, bath. 623 Jefferson, opp. park; in town.

TWO mod., sunny, upper flats 5 rooms each; bet. 2 locals. 2121-2123 West st.; low rent.

TWO large rooms with kitchen, bath; modern; $11, incl. water. 639 37th st.

UNFURN. flat of 5 rooms on 1st ave.; rent $20. Phone Merritt 2679.

4-ROOM lower flat; gas and bath; includ. water; rent $13.50. 627 10th st.

$20—5-RM. lower flat, elec., central, clean and sunny. Mer. 3024.

54TH ST., 859—6 sunny rms., upper flat; sep. yd., at K. R. 891 54th st.

FLATS TO LET—FURNISHED.

A well-arranged furnished flat; rent reduced. Lakeside 200.

A LOVELY 5-rm flat, handsomely furn., piano; very reas; cent. 1501 9th av., cor. E. 15th st.

BRIGHT, sunny, 4-room upper, strictly modern, nicely furn.; 2 blocks to cars and locals. Apply 5970 Telegraph; ph. Pied. 610.

BEAUTIFUL rms. and sunny flat, meals if desired. 3425 Telegraph; Pied. 2755J.

ENTIRE lower floor 3 large, sunny rooms, fully furn.; closets, heating stoves; children taken; water, phone free; $18. 2129 Linden, near Key Route and S. P.

ELEG. furn. sunny 3 and 7-r. flats, yd., nr. K. R. and cars. 3811 Howe st. Ph. Pied. 7457.

FURN. 3-rm. sunny flat, side entrance; rent $12.50. 1008 Campbell st. Ph. Lakeside 2196.

FINE modern flat 6 rooms and bath, 656 8th st., near Grove.

FOUR lower rooms furn., $10; 4 upper comp. furn. or unfurn. 1415 Linden.

FLATS TO LET—FURNISHED.
(Continued.)

FIRST CLASS 4-room furnished flat, garage if needed. 731 56th st. Key 764.

KREEKHOLM CT.—3-rm. apt., $18; 2-rm. apt., $15; mod., sunny, nicely furn.; beautiful grounds. 594 45th st., nr. Shat.

LOWER 4 rooms, $17; garage; 4 rooms, part of upper, $12; gas, elec.; near K. R. and cars. 1612 E. 16th st.; Merritt 3399.

MODERN, sunny flat 3 rooms and bath, furn. complete, including piano; ½ block cars and train; near beach; rent reas. 717½ Haight ave.; ph. Alameda 1653-W.

MOD. 3-room furn. flat for rent. Phone Pied. 7344-J.

MOD. 5 or 6-rm. flat, nicely furn., piano; also 3-rm. flat, $13.50. Lakeside 1114.

NEW apt. flat 3 rooms, bath, hardwood floors; gas, elec.; sunny; furn. or unfurn.; reas. rent. 4386 Montgomery st.

NICELY furn. 4 rms. and bath; fine location; walking distance from 14th and Bdway. Call 2651 Valdez st.; Lake. 4354.

NICELY furn. 5-room flat; rent only $18; best value in town. 2601 Linden st.

NEWLY renovated, modern 5-room upper flat near Grove, close in. 627 22d st.

NICELY furn. 5-room flat; rent only $18; best value in town. 2601 Linden st.

SUNNY corner, mod. 3-rm. upper flat; priv. entrance. 3111 West st.

SUNNY upper flat, 4 rooms, bath, gas, elec.; walking dist. Oak. 7974.

3-ROOM apt., furn. complete; sunny corner; 2 blks. K. R.; very cozy; adults; cor. 53d and Grove. Ph. Piedmont 5902.

3 NICELY furn. rooms; rent $20, including elec. light and water. 2815 Market st., near San Pablo av.

4-RM. flat, furn.; sunny; bath, gas, elec.; near cars. 487 36th st., morning.

6-ROOM elegantly furn. upper flat; piano; water free. Phone Oakland 7302.

$25.00—5-RM., comp. furn., mod. flat; nr. beach and cars. Ala. 927.

3-RM. upper flat slpg. porch, bath, ph.; reas. 480 Hawthorne off 31st-Tel. ave.

5-ROOM sunny flat near K. R.; reas. 668 39th st.; Pied. 1841.

$14—CLOSE in, 3 rms. and bath; newly renovated. 719 Oak st.

HOUSES TO LET—UNFURNISHED.

A STRICTLY mod. 6-room bungalow; hardwood floors even in kitchen and pantry; tiled sink; water free; adults only; can be seen Sunday from 10 a. m. to 4 p. m.; near Key Route. Apply 756 54th st.

A—7-RM. furn. house, $30; 7-rm. unfurn. house, $22.50; 5-rm. new bungalow, $18; 4-rm. house, $10. Ph. Frtvl. 1135J.

A 7-ROOM house, large cement basement, fine garden and summer house; fine view. 2840 11th av., cor. Bella Vista.

AT 704 32D ST., 5-room modern high basement and garage; rent reasonable.

AA—5-ROOM cottage, East Oakland; $17, without water. Lakeside 3432.

BERKELEY—Upper modern flat of 6 large rms, bath; 3100 Deakin st., cor. of Prince; sunny, airy, light and livable; handy to S. P. and Key Route trains, also cars on Telegraph or Shattuck ave.; separate entrance; adults preferred; $32.50. Apply to owner, 5531 Kales ave., or phone Pied. 4241J.

BEAUTIFUL, new 6-room bungalow, garage; moderate rent. Apply 4393 Piedmont av.

COTTAGE 5 rooms, basement; near Key Route and San Pablo; newly renovated. 931 35th st.

COTTAGE; 512 Haddon Road. Owner, 1025 E. 21st st.; Merritt 1809.

EXTRA nice 6-room house in Claremont; rent reduced. Lakeside 200.

FOR SALE or rent cheap, 7-room house, all cleaned, cor. lot. Ph. Pied. 4733-W.

MODERN 8-room cement and shingle dwelling; car line; garage; yard; 14 min. Oakland; $21.50. 2602 11th ave.; phone Merritt 2906.

MOD. cottage of 6 rms. and separate gas kitchen; $20 including water; E. 19th st., near 23d av. Ph. Fri. 8401.

MOD. 7 rooms; garage; on Lake Merritt. 242 Lake Shore blvd.; Merritt 2864.

MODERN 7-room cottage; garage; near business dist. Owner, Merritt 1375.

MOD. 7 rms.; garage; on Lake Merritt. 242 Lake Shore blvd.; Mer. 2864.

MODERN cottage, good location, $18 mo. 2322 E. 21st st., near 23d ave.

NEW two-story plastered house 7 rooms, sleeping porch in Fourth Av. Heights; up to date; $40; long lease. Box 6559, Tribune.

NEWLY renovated shingled cottage 6 rms.; elec; $16.50, water free. Key 1704 7th ave.

RENT or sell large 9-room house, E. 27th st.; large lot, lawn. Phone Oak. 5161.

SUN. mod. 7-rm. bungalow, 2 slpg. pchs., garage, yd., conv. to K. R., $45. Pied. 3339W.

SMALL house for rent; large lot; suit. chickens, garden; $12. 2259 Magnolia.

SIX-ROOM house, bath, electricity; rent $15: water paid. 2441 11th ave.

UNFURN. cottage 3 rooms, bath; gas, elec.; $12, water free. Keys at 278 E. 13th st.

5, 6 and 7-ROOM bungalows and houses to rent in SUNNY MELROSE HTS.; take 55th av. car at 13th and Broadway, go to Cole and Ygnacio ave. P. B. Cross; phone Fruitvale 44-J.

3459 HANNAH ST., 2 blks. from 32d Key Route; nr. S. P., 5-rm. cottage, newly painted, cleaned, sun porches, large yard, $14. Owner on premises.

$40—TWO adjoining upper flats, 15 rms., (2 baths), rent separate. 379 11th st., nr. Franklin; key Laymance office, 1432 Broadway.

6 ROOMS and bath; elec., water free; $20, 929 33d st.; 5 rms., bath, elec., water free, $18. 927 33d st. Oak. 2991.

$12.50—COTTAGE, 5 rooms, basement, bath, electr., gas, phone. Key at 2643 34th ave., near Davis str., Fruitvale.

$22.50—5 LARGE clean mod. sunny rooms, tiled kitchen; nr. Tech. and K. R. Tel. Pied. 7293-W. 433 Rich st.

2-STORY cement house 9 rooms; hardwood floors, furnace; in 4th Ave. Terrace; rent $50. Phone Merritt 1610.

10-RM. house, 10th st., near Market; 2 3-rm. apts., upstairs, furn.; rent only $35; worth $50. Phone Piedmont 5909-J.

4-ROOM cottage; large yard; 1017 7th ave.; walking distance; $13.50; open.

4-ROOM house, and bath, $10; free water. 692 26th st. Inquire at corner.

5-ROOM bungalow with bath; rent $12.50; fruit, flowers; nr. cars. Fruitvale 13.

8-ROOM house, $17.50; light and water free. 2006 25th ave.

5-ROOM house; $18 including $1.50 for water. 1338 E. 25th st.; key next door.

HOUSES TO LET—FURNISHED.

A MOD. bungalow, comp. furn.; nice, sunny yard, fine location; near school, train, Teleg. cars; $35. 3020 Deakin st.; Berkeley 2344-W.

ATTRACTIVE furn. bungalow, sleeping deck; garage; large yard. 2807 Pied. av., Berkeley.

AA—6-rm. furn. cottage; gas, elec. piano, beautiful bath; cheap. 1328 E. 14th st.

A SUNNY 3-rm., also 6-rm. cottage. Pied. 5332W.

A BARGAIN—6-rm house, completely furn. For particulars Phone Pied. 672.

BEAUTIFULLY furn., new colonial house 8 rooms, garage, sleeping porch; nicely located; reasonable. 474 44th st.

COUPLE desiring nice home, fur., Adams Pt., in exch. for boarding couple. Phone Oakland 5223.

COTTAGE at Rionido. For particulars, L. Houghton, 1050 Elbert st.; Merr. 2025.

CLAREMONT dist., delightfully situated, slp. pch., marine view. Ph. Berk. 3388J.

COMPLETELY furn. 5-room house; near trains, cars; garden; $30. Ph. Pied. 5060.

FURN. 4 rooms, slp. pch. and garage; rent $36 per month, incl. gas, water, elec. 6266 Manila av., near Claremont Country Club.

FIVE-ROOM bungalow, piano; 815 40th st.; K. R.; 12 min. City Hall. Oak. 4142. Key at 3917 West.

HOUSES TO LET—FURNISHED.
(Continued.)

FURNISHED house, beautiful, modern home; 12 min. from Broadway; garage; rent reasonable. Call Merritt 102.

FIVE beautifully furnished sunny rooms, garage. 1175 E. 37th st.

FURN. 5-room house, Claremont Court, 2560 Avalon av.; terms mod. Berk. 1964.

G. NURSES, share furnished bungalow with same; rent reasonable. Pd. 5982W.

HOME of 7 rooms, modern, garage. Phone Merritt 150.

IN Fourth Av. dist., furn. house 5 rooms and sleep. porch; clean; all conv.; references required. Merritt 3482.

LADY wishes to share home with married couple or two ladies; reasonable to adults. Phone Pied. 3156, forenoons.

MOD. 4-rm. bungalow, $15; 5-rm bungalow, $25. James Hall, 5553 San Pablo; Pied. 76.

MODERN 6 rms.; piano, sleeping porch, garage; adults. Phone Lakeside 2487.

MODERN, sunny, 5-rm. cottage, near S. P. and car line. 2006 48th ave.

NEW 5-room bungalow near S. F. trains, at Fairfax station; take E. 14th st. cars at 13th and Broadway to 57th ave. Call 5615 E. 17th st.; phone Fruitvale 857W.

NEW bungalow; hardwood floors, sleeping porch; completely furn.; $42.50; 4th Ave. Terrace. See R. S. McIlenry Mutual Realty Co., 1437 Broadway.

NEW beautiful furn. house for rent on Ala. bay shore; 7 rooms, bath and basement; fine view; bathing. Ala. 2040.

NICELY furn. 3-room cottage. Phone Fruitvale 409-J.

WILL rent well furnished, absolutely modern 5-room bungalow for several months; refs. 379 45th st.

7-ROOM bungalow in Pleasanton, 2 blocks from depot; 3 bedrooms, sleep. porch, piano; from June 20 to Aug. 1, for $40. P. O. Box 404, Pleasanton.

$25 MO.—5-r. mod.; slp. pch.; well fur., thoroughly renovated; modern; nice yard, basement; school. Tel. Lake. 3723.

$25 PER MO.—Beautiful 5-room bungalow, furnished. 1952 Crosby ave. Phone Vannie Shaw, Oakland 1878.

5-RM. cottage, elec., gas, water free, nicely furn.; rent $20. 2321 26th ave. Key in rear.

$27.50—IN Piedmont, furnished home, 5 rms., porches. Inquire 615 15th st.; Lake. 4620.

$25; NICELY furn., desirable 4-room cottage. 1965 41st ave.; Fruitvale 524.

5-ROOM cottage, furnished or unfurn.; fruit, garden; reasonable. 3721 Ftvl. av.

5-ROOM modern house, 118 Euclid ave., San Leandro. Tel. 158-W San Leandro.

OUT-OF-TOWN HOUSES TO LET.

FOR RENT—3-room cottage with large porch, Montesano, Russian River Hgts.; $30. Particulars M. Bock, 623 35th st.

MONTE RIO—Furn. cottage, June, July, August. Phone Piedmont 165-J.

HOUSES AND FLATS WANTED.

COMFORTABLE house or flat wanted; family adults with ref. Box 18046, Trib.

TO RENT—Mod bungalow or cottage; about 5 rooms, walking dist S. P. elect.; about $25. Box 18057, Tribune.

WANTED for 3 mos. or more, furn. house or cottage to adults; must be reas. rent. Box 18094, Tribune.

WANT to rent or lease a mod. 5 or 6 room unfurn. bungalow. Oak., 6690.

5 OR 6-room unfurnished cottage; good location. Box 18027, Tribune.

STORES AND OFFICES TO LET.

EXCLUSIVE CORNER FOR DRUG STORE.
Adjoining stores doing excellent business, as location is thickly populated; look at the s.w. cor of 43d and Telegraph ave., Oak.; will give cheap rent to responsible party.

FOR RENT—Wood workers' plant, fully equipped; 15-H. P. motor; rent $50. Cor. Addison and Milvia sts., Berkeley.

TWO new stores; fine location for druggist, butcher or grocery; transfer corner, E. 14th st. and 90th ave.; also 2 new flats; rent reas. to right party. Phone Elmhurst 779.

HALLS TO LET

FOR dancing assemblies Maple Hall, 14th at Webster; floor 52½x100, capacity 1000; single night $25, monthly $18, weekly $13; Mr. Chapman.

FOR RENT—MISCELLANEOUS.

FOR RENT—Loft, 25x75; elec. elevator. 319 Clay st.; phone Oakland 1046.

AUTOS, ETC.

AUTOMOBILES

A TOURING body for a 1915 Ford car; reasonable. 1536 40th ave.

A FORD 5-pass. car, cheap; a Mitchell roadster, cheap. 3525 Fruitvale ave.

A LATE 1915 Studebaker, guaranteed in every resp.; looks like new. Fruit. 441J.

BROADWAY AUTO EXCHANGE.
Automobile Wrecking House.
We buy, sell or exchange auto parts, magnetos, storage batteries presto tanks; highest cash prices paid for autos for wrecking. 2565 Broadway. Tel. Lakeside 572.

CLEARING sale, cash or terms—Thomas Flyer, overhauled, touring $350; Cadillac, 4-cyl., raceabout, $225; Krit, 4-cyl., light delivery truck, $250; Detroit electric coupe, $325. 2565 Broadway; Lakeside 572.

FLANDERS elec. and charging rectifier; unusual opportunity. J. B. Daniels, 744 The Alameda, Berkeley.

FORD 5-pass. in good condition, $275. 427 Lincoln av., Alameda.

HUDSON racer at No Commission Auto Market, 20th and Bdwy. Come see it.

One-Ton Bissemer
DEMONSTRATING TRUCK
SAME AS NEW, $1095.
Kiel & Evans Co.,
1450 HARRISON ST,
OAKLAND.

OAKLAND AUTO WRECKING CO.,
AUTO PARTS EXCHANGE.
Auto parts, lamps, Presto tanks, windshields, magnetos, coils, etc., for all makes of autos. We buy autos for cash. 1715 Broadway; phone Oakland 6503.

OVERLAND, model 83, touring, excellent condition; bargain. A. Park, 332 7th st., Richmond.

STORAGE BATTERIES—Starting and lighting. If you need new battery see us and SAVE MONEY. Batteries for all makes—Overland, Studebaker, Hupmobile, Dodge, etc. Ph. Berkeley 1128.

WANTED—Best clear lot I can get for a swell big 7-pass. touring car, in perfect condition; Continental motor. Box 18079, Tribune.

1915 5-Passenger
Reo, Same as New
$750
Kiel & Evans Co.
1450 Harrison St,
PHONE OAKLAND 517.

$200; OVERLAND light delivery, express body, windshield; lately overhauled and painted; good tires; snap for quick sale. 1162 53d st.; phone Piedmont 8229-J.

1909 CADILLAC, 4 door, removable tonneau, converted into runabout in 10 min., excellent cond., new tires on rear, good front, 2 extras. Box 18048, Trib.

7-PASS. Lozier, 1916 model, A1 condition; will consider smaller car as part payment. Phone Oak. 3052. Box 18018, Tribune.

5-PASS. Ford, 1916 engine; $325; terms. Box 6658, Tribune.

AUTOMOBILES—Continued

1913 STUDEBAKER 30; perfect; will sell cheap; leaving city.

1913 Michigan; like new; will make terms to right parties. Box 6549, Trib.

5-PASS. Chalmers, in good condition, at a bargain; has had careful use; terms to responsible parties. 1223 E. 24th st.; phone Merritt 1059.

1913 CARTER car, roadster; excellent condition. D. F. Black, Touraine Hotel.

AUTOS WANTED.

ENCINAL garage, 1411 Sherman st., Alameda; cars bought for cash; price right.

OLD or wrecked auto or parts bought for cash. Phone Fruitvale 516-W.

WILL exchange 26-ft. launch, 4-cyl. engine, in good condition, for 1916 5-pass. Ford. Phone Lakeside 1216 from 2 to 7 p. m. or Box 6657, Tribune.

WANTED—Late model auto touring car; will pay $400 to $500 cash. Ala. 3349.

$550 EQUITY in lot in restricted tract, near Foothill blvd. for auto; will consider anything. 1410 E. 12th or. Merritt 3116.

AUTO STAGE LINE

STOCKTON Auto stage (G. & M. line) leaves 9 a. m.-3 p. m. daily from Hotel Menlo, 13th-Webster; fare $2; way stations; stage connections at Stockton. Phone Lakeside 725.

AUTO REPAIRING

BATTERIES recharged and repaired; satisfaction guaranteed; give us a trial. Atlas Garage and Tire Co., 1562 Franklin st.; ph. Lake. 273.

AUTOS FOR HIRE

NEW cars, $1.50 hour; trips and taxis. E. R. Crouch, Oak. 2591.

AUTO PAINTING

S. FURCH, fine painting.
1728 Broadway, Lake. 4400.

MONEY LOANED ON AUTOS.

I MAKE auto loans without delay; rates reasonable; owner may use car.
J. R. PEREIRA JR.
305-326 Central Bank Bldg.

Loans on Autos G. W. Butler; Oak. 5872; Crellin Hotel.

MONEY loaned on cars at low rates; cars bought for cash; sold on terms.
WESTERN MOTOR EXCHANGE,
12th and Oak Sts. Oakland 2833.

GARAGES FOR RENT.

GARAGE for rent. 363 Hudson st.

BICYCLES — MOTORCYCLES
For Sale and Wanted.

MOTORCYCLE wanted in exchange for high grade camera and fishing outfit; value $75. 1248 Carrison st., Berkeley.

TWIN Excelsior, fine shape; tandem; sell or trade at a bargain. 1052 Central ave., Alameda.

WANTED—Men's second-hand bicycles, any condition. Phone Alameda 3616.

2-SPEED Indian with side car; good condition; $100 cash. 2400 11th ave. Mer. 45.

Job Printing at The TRIBUNE Office.

LOTS FOR SALE.

AUTOMOBILE AS PART PAYMENT.
Two choice corners near new Chevrolet factory; cheap, and new cottages would sell quickly. Owner, Box 17859, Tribune.

BUILDERS, CONTRACTORS, INVESTORS, ATTENTION! See that fine lot, S.W. cor. 40th and Lusk sts., Oakland, 110x100; will sell on easy terms of $500 down. Sam Walker, 155 Pacific ave., Santa Cruz, Cal.

Crocker Highlands
A POSITIVE SACRIFICE
Lot 23, 50x115, level, on Ashmount ave.; beautiful view; near car line; at $1000 below list price of adjoining property and what was paid for it. Owner, going East.
FRANK K. MOTT CO,
SECURITY BANK, OAKLAND.

EQUITY in 3 building lots, fine location for quick sales. Box 18083, Tribune.

If you are really looking for a bargain in a beautiful lot, among $10,000 to $20,000 homes, 50x130, cost owner $2700, he has instructed us to sell. He must have money; will accept $2000; only $1000 cash. Let us show you this lot at once; street work complete.
Laymance Real Estate Co.
1432 BROADWAY.
See J. Walter Laymance.
Phone Piedmont 4566, evenings.

IN 4TH AVE PARK—2 fine lots 40x110; reas. Phone Owner, Ala. 975.

LAKESHORE AV.—Beautiful level lot 60 ft frontage; only $1500; will allow terms; discount on this price for all cash. Address Owner, Box 18037, Trib.

MUST sell lot No. 43, 4th Ave. Terrace extension; make offer. Owner, 2218 Roosevelt ave., Berkeley.

SACRIFICE
152-ft. frontage in upper Piedmont; level; near magnificent homes; all street work and improvements complete; must be sold and price has been fixed to sell it, namely $20 a foot; terms if desired. This is the biggest buy of the year. Address Box 18047, Tribune.

Real Estate

HOUSES FOR SALE.
—AA—

Buy From Owner

New 8-room cement home, ON WIRE, the best known cement construction. A complete home in all details, polished and hardwood floors throughout, furnace, garage, automatic heater, German stone bath, shower and drain boards. All bedrooms, kitchen, breakfast-room and laundry in white enamel.

This home has beautiful fixtures, especially designed, each individual fixture blending harmoniously with the artistic wall coverings. Fireplace, bookcase, writing-desk and a beautiful 15-foot buffet. The kitchen is complete down to the finest detail. The breakfast room is a little dream, with outside entrance. Dandy big lot, right on Grand ave., the only 100-foot boulevard in Oakland; on the car line and close to Key Route trains. This house is constructed as good as it is possible to build a house, and I am willing to have any reliable builder or architect pass upon it before you buy.

This home can be purchased for the next few days for $6750, which is way below value; terms can be arranged to suit. This is ABSOLUTELY a special price—a first-class home, and on the best street in Oakland.

See me at once, as this is MY SPECIAL PRICE FOR A FEW DAYS ONLY.
Will gladly call for you in my machine.
Owner and builder,
BOX 18082, TRIBUNE.

A LARGE WIDE LOT.
NEW CEMENT HOME of 7 rooms and sleeping porch; concrete garage and driveway; convenient to cars, S. F. transportation, schools, etc.; extra large living room and bedrooms, furnace heat, instantaneous hot water heater, ladies' dressing room, shower; all conveniences of modern apartment with comforts of spacious home; in Piedmont.
THE PRICE IS RIGHT.
W. H. CREIGHTON, Owner,
1440 Broadway.
Merr. 4679 evenings; Lake. 1510 days.

A NEW, high-class cement residence 7 rooms; furnace, garage, lawn, trees. 484 Crescent st., 2 blocks from Lakeview School. Owner, phone Piedmont 4324.

HOUSES FOR SALE—Continued.

AAA—7 rooms, hardwood floors, bath, large enclosed sleeping porch, hot air furnace, garage, playhouse, shade trees; lot 41x123; beautifully situated, near Lake Merritt and Lakeside Park; 3 minutes' walk to Oakland-ave. car or Grand-ave. extension of Key Route ferry train; price $6000; terms $500 down and $50 month, 6%. Telephone Oakland 6139.

BEFORE YOU BUY OR BUILD
SEE THE
Two bungalows and three 2-story houses that we offer, some as low as $500 down; all guaranteed; each worth your careful consideration. Phone Piedmont 4612 for auto to view property.
BANNING & STEWART,
5215 Broadway (at College).

BARGAIN of the hour, $500 equity for $100 if taken now; mod. bungalow, 5 rms., schools, cars and Claremont K. R. Box 18047, Tribune.

BARGAIN—Artist's home 5 rms., porches, beautiful garden, marine view. Pied. 7040.

CHEAPEST and best built cement bungalows in Oakland, 5-6 and 7 rooms, sleeping porches and garages; close to Key Route and San Francisco trains; good neighborhood; prices $3550 to $3650; small cash, balance like rent. Box 17922 Tribune, owner.

COTTAGE of 5 rms., mod.; 25x100; small amt. down; 1388 10th st., near Kirkham. By owner, 3799 20th st., S. F.

CLOSE IN bargain: 7-r. house, modern; $3250, terms. 1931 Myrtle st.

FINE PIEDMONT HOME
Just completed, 8-room house with large social hall. All modern conveniences; hardwood floors throughout; h'dwood. finish; heating plant, etc. Lot 50x125, double frontage. One block to cars. Excellent neighborhood.
For information phone Mr. Eschen, Oakland 4027, or Lakeside 2012, evenings.

FOR SALE—The best buy in Oakland today is a lot, 100x150, 3 modern cottages, near 40th and Piedmont ave., the best investment and will stand the closest investigation. Call or phone J. W. Albright, 4064 Piedmont ave.; phone Pied. 1642.

FOR SALE—Beautiful Piedmont home, 9 rooms, 2 sleeping porches, about completed; fine view; real bargain; terms. Phone Berk. 2515.

FORECLOSURE—$3250; 7-room cement bungalow, with garage (2 yrs. old); large lot; No. 4025 Agua Vista ave., Oak.; reasonable terms accepted. Phone Pied. 5385 or Alameda 560.

FOR SALE—4-room cottage. 524 Cornell ave., Albany; lot 50x100; small amount down.

FOR SALE—A snap, 2 cottages to be removed; for particulars phone Lake. 4121.

GET free catalogue of commuters' homes in Oakland, Alameda, Berkeley, San Leandro; buy direct from owners; "no agents, no commission" basis. Mutual Exchange Bureau, 687 Market st., S. F.

MOD. 5-r. cottage, cement basement, close to Key R. and S. P.; $3000; $500 down. 567 63d st., nr. Shattuck ave., Oakland.

MUST SELL—See this 6-room bungalow before buying. Less than cost. 5923 Ayala st. Phone Pied. 1035-J.

MODERN, sunny 9 rooms, garage, garden, furnace, hardwood floors; fronting lake, Adams Point side. Box 6880, Trib.

NOW—A SNAP FOR SOMEBODY.
5-room house, lot 50x100, with beautiful shrubbery; all for $1600; lot alone easily worth the money; see this quick. Nice close-in location. 2108 8th ave. Terms arranged.
M. T. MINNEY COMPANY

Bookbinding at The TRIBUNE Office.

NEAR Moore & Scott's yards; modern 9-room house, cor. 10th and Chestnut, large beautiful grounds, ideally located for boarding house or can be made into flats; owner must sell; easy terms considered: 949 Chestnut.

NEW 5-room bungalow; hardwood floor; sleep. porch; marine view; price $3150. Owner, 2011 E. 30th st.; Merritt 501.

NEW 4-room cement bungalow, 5612 Adeline; bargain; easy terms. Pied. 8325-J.

SACRIFICE.
A beautifully situated and well appointed 12-room modern residence; hardwood floors, plate glass windows, large furnace, 3 open fireplaces, elegant ballroom; unsurpassed and unobstructed marine view; 2 bathrooms, 5 bedrooms, breakfast-room; lot has double street frontage, 60x130x50. I will take $2500 in cash for my equity, buyer to assume bank mortgage of $4000 at 6% for 2 years. Phone Oakland 7302. Bank's lowest appraisal $9500. Can verify if desired.

SNAP—Cor. E. 21st st. and 18th ave., 3-room house and nice big corner lot for $1750, terms. M. T. Minney Co., Syndicate Bldg.

SIX room cement bungalow; Lakeside district; furnace, garage, hardwood floors throughout; 40x100; sacrifice $5000; terms. Box 18045, Tribune.

SACRIFICE—5-room cottage and garage; deep lot, ½ block from E. 14th st. See at once or phone Elm. 401, 1335 97th av.

TO responsible party will sell modern 6-room house, 32d, near Grove, nothing down; monthly payments. Box 18195, Tribune.

TWO new bungalows, 5 rms., sleep. pch., basement, driveways, 887-891 45th st.; these must be sold, cash or terms; owner on premises afternoons. Pied. 1254 eve.

YOUR rent money buys finest new up-to-date bungalow, 5 rooms, breakfast nook, hardwood floors in every room; price $2750. 1227 Burnette, ¼ block off Ashby on San Pablo cars; will take lot or auto. Owner, ph. Oak. 6440 evenings.

$4750

Beautiful big brand-new house on a high, level corner lot; 6 rooms, bath, shower and sleeping porch; cement exterior; living room and dining room beautifully paneled in Southern gum; solid oak floors in every room upstairs and down except kitchen; finished room in basement; fireplace, built-in features, every modern convenience; lot 40x110, with the ideal southeast frontage; beautiful restricted hillside district of fine homes; two blocks from car line; 14 minutes by car from City Hall. Price $4750; $475 cash, balance like rent.

This is one of the best constructed and most reasonably priced houses for the money recently completed in Oakland. No one thinking of buying this year should miss seeing this beautiful place. Our autos are at your disposal. Phone Oakland 1750.

Wickham Havens
Incorporated
1305 BROADWAY.

$1200—HERE is a snap in Hayward; lot 56x150; cottage 5 rooms and bath; on D st., bet. 2d and 3rd aves.; must be sold for cash or can borrow half the amount as estate must be closed up.
LAYMANCE REAL ESTATE CO.,
1432 Broadway.
See J. Walter Laymance.

8-ROOM house; fine view; select neighborhood; hardwood floors, sleep. porch, garage; lot 50x132; no exchange; immense bargain for cash. Pied. 5353-W.

$4500—7-ROOM modern home; lot 87½x100; near school, churches, Key Route and street cars; small pay't. will handle it. 3608 West st.

5-ROOM cottage near Oakland Tech. High and Key Route; a bargain. See owner, 444 43d st.; phone Pied. 3279-J.

3-ROOM and bath cottage; nice lot; 2 car lines; $1250, easy terms; by owner, Box 17905, Tribune.

$850—CLASSY furn. log cabin, neat, artistic; terms. 5821 Noble, off Seminary avenue.

$1350—COTTAGE 5 rooms and bath; convenient to schools, cars, trains; terms. Box 6618, Tribune.

HOUSES FOR SALE—Continued.

3-ROOM bungalow; sleeping porch; furn. or unfurn.; fruit, berries; 1 blk. cars; $2250; $100 down, $20 mo. Ftvle. 1357-J.

BERKELEY REAL ESTATE.

A MOST beautiful home absolutely has to go on mortgage foreclosure at the very ordinary price of $6350; 8 elegant rooms on 50-ft. lot, 1 block from College ave., 10 min. south of campus. Box 1119, Tribune, Berkeley.

6-ROOM mod., cement bungalow, nearly new; car 2 blocks; $3000; $30 down, $30 month; rent $25; bargain. Berk. 7311-J, evenings.

FRUITVALE REAL ESTATE.

OWNER offers bargain in 2-story house, lot 75x135, at 3561 High st., Fruitvale; price reduced to $1250 clear. Benj. F. Wigginton, Chula Vista, Calif.

HAYWARD REAL ESTATE

MEEK ESTATE at Hayward has a few rich, level acres near a station on S. P. for $600 each each. 10% cash. H. R. Robinson, Agt., 578 Castro st., Hayward, Cal.

2 acres with small house, $1500, clear, to exchange for small home in Oakland.

20 acres rich, level land near station on S. P., $450 per acre, terms.

1 acre on State Highway 1 mile from electric line; good modern 5-r. house; $4200, clear; will take Oakland home.

10½ acres rich, level land, good improvements, near in, $12,000; will exchange for Oakland.

5¾ acres level land, fair house, 400 hens and 1000 pigeons, $6000. Wants valley ranch and will assume some.

6¼ acres in full bearing orchard, Castro Valley, only $550 per acre; terms.

Many more good exchanges. Send for free list.

H. R. ROBINSON,
578 Castro st., Hayward, Cal.

LOS GATOS REAL ESTATE

FOR SALE—Country home, foothills bet. Los Gatos and Saratoga; house just completed; large verandas, hardwood floors, 4 bedrooms and sleeping porches, shower and all modern conveniences; magnificent view; accessible to car line; 3 acres family orchard. Address owner, Box 6664, Tribune.

FOR SALE, rent, exch., Los Gatos homes, fruit-poultry ranches. Write me what you want. E. G. ANGELL, Los Gatos.

COUNTRY REAL ESTATE.

FOR SALE—Chicken ranch 16 2-3 acres, one mile south of Livermore; 6-room modern house; windmill, barn, all equipment necessary for a first-class chicken ranch; BARGAIN. Address owner, Box 6606, Tribune.

FOR SALE or exchange, 22½ acres irrigated land 15 miles S.W. of Stockton; new house, barn, etc. Owner, 1141 71st ave.

FLORIDA: 10 acres fine citrus land; artesian belt; $500. Box 6889, Tribune.

LITTLE FARMS AT HAYWARD.
$50 cash, $7 monthly for poultry squabs, berries, garden, mushrooms; water and electric service; free auto from Villa Hotel, Hayward. MODERN HOMESTEAD ASSOCIATION, 300 Phelan Bldg., S. F.

MODERN 7-room 1½-story bungalow in Bella Vista Park tract, East Oakland Heights; lot 50x135; will take good lot in Fourth Ave. Heights as part payment, bal. time. Owner, 1171 Bay View ave.

MUST SACRIFICE 5 acres fine land near station on O., A. & E. electric; half price adjoining land. Write G. Putnam, Walnut Creek, or call Oakland 7927 after 6 p. m.

SMALL country place on Walnut Creek, 500 yards to electric station, 35 min. on O., A. & E.; commute rate $6.45 month; trees; fine view; good soil; full price $350; terms to suit. Phone Piedmont 1478; evenings, Berk. 6628W.

TWO acres, 6-room house, bath, hot and cold water; good well, windmill, tank, chicken house, fruit trees; $2850; terms to suit buyer. Owner, J. Huber, Lake Chabot road, Castro Valley, Hayward.

WANT small clear ranch in mountains; prefer Placer county; will give valuable equity in Northbrae bungalow and small amount of cash. Box 18052, Trib.

280 ACRES in 40-acre tracts near Guerneville, Sonoma county, covered with 2d growth; wood will pay for clearing; live springs; rolling, some level; grow anything; $25 to $50 acre; liberal terms. I. J. Truman, 785 Market st., San Francisco.

8 LARGE rooms; lot 80x152; 19 cherry trees, 6 pigeon and chicken runs; income $20 month; ¼ block to E. 14th st. cars. Owner, 273 Sybil av., San Leandro.

160 A. Calaveras Co.; fine timber, springs, creek, run. thru place. Box 6606, Trib.

PROPERTY TO EXCHANGE

COUNTRY store and cottage at Princeton-by-Sea, San Mateo county; exch., lease or sell; sacrifice. 5533 Edgerly st.

EXCHANGE.
40 acres, deep loam soil, checked and in crop; good buildings; $12,000 or $16,000 stocked; want clear residence or income property close in to value $6000, terms on balance, in Modesto, Oakland or Berkeley. Address owner, R. L. Foster, route C, box 264 Modesto, Cal.

EXCHANGE 3 cottages, Berkeley, for good improved ranch. Ph. Berk. 6363.

To Exchange
IN MERCED CO., $12,500
Peach Orchard of 40 Acres

Muirs, Lovells and Clings; 30 acres 7 yrs. old, 10 acres 5 yrs. old. House, barn and outbuildings. Thoroughly equipped in every respect; team horses, cow and calf; all farming implements, wagon and buggy; trays, boxes, etc; steel track for dry ground; irrigated by ditch. Water only $1 per acre per year; domestic water pumped by gas engine; 3000 gallon tank. Heavy crop this year proves it to be one of the best producers in the valley.

Will accept in Berkeley or Oakland clear property in exchange, or bungalow as first payment, balance to be paid $1000 per, interest 7%. Do not offer inflated values. I will not consider them. Whatever you offer must be A1. My reason for wanting to exchange is because I am in business here and can not look after my place. I am not a real estate man. See me by appointment only. Call up Berkeley 6207; G. C. Bohannon, 1813 University ave., Berkeley, Cal.

FOR EXCHANGE
$15,000 worth of clear lots in Oakland, Berkeley and Emeryville.
$500 TO $3000 EACH
as whole or part, for improved property, first and second mortgages; contracts, Realty Syndicate bonds, or, what have you to offer? Box 18063, Tribune.

FOR SALE or exchange, 22½ acres irrigated land 15 miles southeast of Stockton; new house, barn, etc. Owner, 1141 71st av.

FOR SALE or exchange, 6-room cottage and basement. 463 4th st., nr. K. R.

GOOD improved, equipped ranch; stock, fruit, alfalfa, corn, beans, grain, plenty water; 88 acres; $14,500; will take your equity in home, flats or apts. as first payment, balance easy terms. Owner, Box 6884, Tribune.

GET free catalog of trade bargains; deal direct with owner on "no agent-no commission" basis; list your property; only charge $1 month. Mutual Exchange Bureau, 687 Market st., S. F.

HAVE nice four-apartment bldg., showing good income; 8th st., close in; $7000 flat mtg. 6%; will take home or good lots in exchange. Box 18065, Trib.

IN SAN DIEGO—2 level lots, 25x140, alley; loamy soil, improved; excellent view bay, ocean and Tent City; unobstructed view mountains; ideal place for tent house; value $650; will trade for late model auto, Ford or bay lots. What have you? Owner, Box 6869, Tribune.

IMPROVED Los Angeles property to exchange for bay city property; no agents. 39 Napier ave.

PROPERTY TO EXCHANGE
(Continued.)

LOT or auto for 40-a. level sagebrush land, N. Cal.; new irrig. dist.; relinquish; val. $400. Owner, Box 18090, Trib.

THREE new bungalows, Berkeley, for lots or country land. 2416 10th st., Berkeley.

WHAT have you to exchange for a mod. 2-story 8-room house, excellent location? Lawns, trees and flowers in A1 condition, 8 min. ride on up-to-date car service to 12th and Broadway, Oakland. Phone Oakland 713 or write 1330 Washington st., room 15.

WILL exchange orange grove of 10 acres in City of Pomona; the trees are 15 yrs. old, bringing nice income; the exchange must be income property. M. M. Sommerfield, 723 Merchant Trust Bldg., Los Angeles.

20 ACRES alfalfa, near Fresno; cheap water; 6-room house, large barn; $5000; exchange for Oak. property or sell, $500 down, 6%. Owner, Davis, 2239 42d ave.; Shattuck car.

PROPERTY WANTED

HAVE clear lot, 4th Ave. Hts., $750 cash; 2nd installment mtge. for balance; want clear cottage. Box 18175, Tribune.

LOTS wanted in Lakeside district or Adams Point. Lakeside Bldg. Co., 800 Grand ave.

THE finest 6-room cement bungalow in Melrose Heights district; close to cars and trains, hardwood floors all through, separate shower bath, large cement basement; my equity $2100; want good lot or lots 4th ave. district or by the lake; will pay cash difference to $1000. Box 6810, Tribune.

WANTED—A 4 or 5-room house in the Santa Fe Tract, bet. 40th and 60th sts., Adeline and Broadway, not to exceed $3000; 6-room house, lot 50x100, value $1750, clear, as part payment, balance cash. Box 6613, Tribune.

WANT Richmond lot for equity; 5-room house, bal. $15 month. 3224 Lorenzo.

FINANCIAL AGENT.

DENNIS SEARLES Thomson Bldg. Oakland, Cal.
When you have money to invest let me get 7% for you by loaning it on first-class improved real estate.

INVESTMENTS

STOCKS, BONDS AND INVESMENT SECURITIES OF ALL KINDS BOUGHT AND SOLD.
R. WHITEHEAD,
207 FIRST NATIONAL BANK BLDG.,
OAKLAND, CALIF.

Financial

MONEY TO LOAN—REAL ESTATE.

I HAVE plenty of money to loan; flat loans 6% to 7%; and we also make building loans.
Geo. W. Austin
1424 Broadway; phone Oakland 995.

AAAA—
MAIDEN, RITTIGSTEIN & CO.,
Flat Loans. Building Loans.
5½%, 6%, 7%.
Money Always on Hand.
1310 Broadway. Phone Lakeside 4300.

Oakland Building & Mortgage COMPANY.
6% BUILDING LOANS, LONG TERM, FLAT AND INSTALLMENT LOANS. 6%
BERKELEY, OAKLAND, ALAMEDA.
H. P. Goodman. L. G. Harrier.
L. E. Chapin. A. R. Derge.
Security Bank Bldg., Broadway at 11th st.

Quick Loans
LOWEST RATES.
ITALIAN-AMER. REALTY CO.
800 BROADWAY; PH. OAK. 4488.

I HAVE READY MONEY ALWAYS
To Loan on Real Estate.
E. H. Lohmann
213 Union Savings Bank Building.
13th and Broadway; Oakland 1343.

REAL ESTATE LOANS.
MONEY IN ANY AMOUNT.
ELLIS E. WOOD, MGR. LOAN DEPT.
R. N. Burgess Co.
15TH-BROADWAY; LAKESIDE 366.

6%—MONEY ON HAND—6%
J. R. Pereira Jr.
CENTRAL BANK BLDG.; OAK. 3415.

6% B. G. ENSIGN 6%
PLENTY OF MONEY FOR GOOD LOANS
QUICK ACTION.
505-6 FIRST SAVINGS BANK BLDG.

REAL ESTATE LOANS,
BUILDING LOANS,
CONTRACTS, MORTGAGES, ETC.
BOUGHT AND SOLD.
LOANS ON STOCKS, BONDS, ETC.
R. WHITEHEAD—A. H. DALE.
207 First Nat. Bank Bldg.; ph. Oak. 1281.

MONEY TO LOAN—In any amount from $500 to $100,000; file your application with us at once if you want quick results.
D. L. JUNGCK CO.,
1942 Shattuck ave.; phone Berkeley 323.

$50,000 FOR FLAT LOANS.
6 and 7 per cent; any amount; quick action and small expense.
M. T. MINNEY CO.
Syndicate Bldg.

PLENTY OF MONEY AT 6% AND 7%.
On Oak., Berk., Alameda Real Estate.
W. J. FENTON 476 11th st.; phone Oakland 7858.

REAL ESTATE LOANS
Any amount, ready at 6% and 7%.
KOENIG & KROLL 444 11TH ST. Ph. Oak. 258.

HAVE MONEY to loan at 6% and 7%; no delay, on Oakland improved real estate and country lands. Phone Oakland 7302.

MONEY to loan on real estate; charges moderate. J. S. Naismith, 18 Bacon blk.

$2500-$4000 TO loan, imp. prop., Oakland or Berk. W. A. Sleep, 202 Syndicate Blg.

MONEY WANTED.

AAA—Want $2000, $3000, $4000, $5000, $6000, $7000 at 7% 2 years first deed of trust on Oakland improved real estate. Phone Oakland 7302.

LOAN $2500; 5-room house, windmill and tank, dairy; lot 250x150; 1st mortgage or deed of trust at 7% net; property worth $5000; rents $35 month. Phone Elmhurst 55 between 9 a. m. and 5 p. m.

LOAN of $4300 from private party; best security. Address Box 18058, Tribune.

MONEY WANTED—7% to 10%, security first mortgage. Box 507, Tribune.

WILL pay 8% on $500 for 1 year; property valuation $4000; will deal with principals only. Box 5224, Trib.

WANT 2 loans, $4500 and $5000, at 7% on new homes; no agents. Box 6601, Trib.

$3000
wanted on 2-story 8-room modern residence; lot 50x150. Address owner, Box 18096, Tribune.

Job Printing at The TRIBUNE Office.

Photo-Engraving ... Tribune Office.

JUST TELL THEM YOU SAW IT IN THE OAKLAND TRIBUNE

MONEY TO LOAN—CHATTELS AND SALARIES.

STRICTLY CONFIDENTIAL LOANS

Everybody feels delicate about having their money affairs made public property. Our transactions are all between the borrower and ourselves, each deal made in a clean, straightforward manner, free of all sham and with a desire to be a helpful institution to any one needing our kind of service. We inform you thoroughly of our plan and guarantee you a square deal. If not convenient for you to call at our offices phone and we will call on you. YOU are welcome to investigate.

HOUSEHOLD LOAN COMPANY

220 First National Bank Bldg., 14th and Broadway. Phone Oakland 6980.

MONEY TO LOAN — CHATTELS AND SALARIES.

Reliable Loan Co.

WILL LOAN YOU $10 TO $100 IF YOU ARE KEEPING HOUSE.

OUR GUARANTEE

"A square deal and best service to all," regardless of the amount of your loan. Our plans of repaying will suit your circumstances, and if sickness or misfortune should overtake you we will grant you all reasonable leniency.

Our rates and plans have proved to be the best, because our customers are glad to come again.

Ladies may borrow on their own signature.

Reliable Loan Co.

SUITE 402-3-4 DALZIEL BLDG.,
532 FIFTEENTH ST.,
BETWEEN CLAY AND WASHINGTON.
PHONE OAK. 5123. OAKLAND, CALIF.

LOANS

LOANS LOANS

We loan money at a low rate and our easy payment plan enables you to repay us and keep from contracting new debts. Dealings confidential. You will make no mistake by coming to us. Phone Oakland 3518.

Central Loan Co.,

203 First Savings Bank Bldg.,
1540 San Pablo ave., cor. 16th st.

OUR LOANS

Are made in payments that will suit you. The amount you pay each time is left to you. Everything is done for your convenience.

ANY LADY

Keeping house can get any amount for her own personal use without publicity or delay. Call, write or phone. We will give you prompt attention.

J. B. Logan

Suite 364 Blake Block; Ph. Oak. 1868.
Over 5c-10c Store.

WHY WORRY

About your bills when you can call on us for any amount you may need. You get the same courteous treatment whether the loan is large or small.

LADIES

If you are in need of some extra money, let us know and we will accommodate you; all dealings are strictly confidential. Call at once; you get the money the same day you apply.

SECURITY FINANCE CO.

507 Plaza Bldg. Phone Oak. 1461.
Cor. 15th and Washington Sts.

ANY AMOUNT ON DIAMONDS

Watches and Jewelry.
All transactions confidential; bank ref.

CALIFORNIA LOAN OFFICE

California's Largest Pawnbrokers,
885 Broadway, Cor. 9th st.

$5— Salaried People —$35

Get cheapest rates, best and most private terms without security today of

MR. DRAKE

Room 203 Com'l Bldg., 460 12th st., Oak.
Room 201, 948 Market st., S. F.

$$$$ Street car, railroad $$$$
$$$$ And all salaried people $$$$
$$$$ Can obtain money without $$$$
$$$$ Security; quick; confidential. $$$$
$$$$ OAKLAND DISCOUNT CO., $$$$
$$$$ 1128 Broadway, Room 28. $$$$

MONEY loaned salaried people and others upon their own names; cheap rates; easy payments; confidential. Powers & Co., room 9, 470 13th st., Oakland.

BUSINESS OPPORTUNITIES.

A HALF interest in U. S. patent No. 1089003, a great advertising device for window display or outdoor signs. The letters can be constantly kept in motion by air current, making the signs very attractive day and night; price $5000; only $1000 cash; bal. can be paid in two years. George Mayerle, Optician, 960 Market st., S. F.

AN elegant lunch counter, everything first class, business district; reasonable; good selling reason. 436 15th st.

BAKERY—$900 goods baked monthly; only $150 running expenses; A No. 1 place; $2000; terms or exchange. Box 18004, Tribune.

BAKERY for sale or rent; large lot. Box 6812, Tribune.

FOR SALE on account of illness, established fruit store in Alameda; good living for right party; small investment. Call 636 12th st., Oakland.

GET free catalogue of business and rooming houses; buy direct from owner; "no agent, no commission" basis. Mutual Exchange Bureau, 687 Market st., S. F.

GROCERY—Half interest well established business in Alameda; other business cause for selling. Robt. E. Dickson, 1625 Hibbard st. Alameda 2657.

MAN and wife for well located restaurant; will trade for vacant lot. 3316 Adeline st., Berkeley.

OFFICE solicitor; small capital; ½ interest in business; fortune; monopoly. Box 6660, Tribune.

PICTURE framing and stationery, kodak business; no reasonable offer refused. Box 18013 Tribune; good opportunity.

$800—GROCERY; a snap for man and wife; average about $40 a day; must sell by the 20th; leaving town on account of business. 2625 San Pablo.

BUSINESS WANTED.

Barnum & Co,

625-626 1st Nat. Bank. Oak. 1816.
We have cash buyers for your business.
SEE US FOR RESULTS

APARTMENT HOUSES, HOTELS, ROOMING HOUSES FOR SALE, LEASE OR WANTED.

APT. house, 25 rooms; central; owner ill; clears $100 month; come and make offer. Phone Oakland 2305.

A FIRST-CLASS rooming house, completely furn., reasonable rents, for sale or lease. Apply 362 8th st.

BOARDING house and 20 rooms near Hotel Oakland is going to be sold; just make offer. Oakland 6298.

8-ROOM house, furn.; all rented; rent $25; snap 728 11th st.; Lakeside 7054.

14 ROOMS, furn.; a bargain if sold this week; must leave. 701 8th st.

TYPEWRITERS.

A SPECIAL RENTAL RATE, three mos. $5. Underwood, Remington, L. C. Smith, free delivery. L. & M. Alexander, 444 Market st., S. F., ph. Sutter 266.

Rental RATES, 4 Mo., $5.00

Rebuilt machines sold on easy terms. Corona Agency. Oakland Typewriter Exchange. 1485 Bdwy. Oakland 9219.

TYPEWRITERS rented 4 months for $5 and up; initial payment applies if purchased; free delivery Oakland, Berkeley, Alameda. American Writing Machine Co., 506 Market st., S. F.; Douglas 649.

Business and Professional

JEWELERS.

HERBERT H. JACKSON CO.

Jewelry and repairing, 357 13th st., nr. Webster; look for revolving mirror.

CLAIRVOYANTS.

L'ECLAIRE

412 20TH ST.
Between Broadway and Franklin.
THE TRUTH—OR NOTHING.
Satisfaction or no fee.
HOURS, 10 TO 5. CLOSED FRIDAY.

A—KINGSTON Institute of Science. Dr. Byron Kingston, Kingston Flats, 1700 Sutter st., corner Laguna, S. F. Hours: Afternoons only 1 to 5.

FREE TEST READING—GYPSY CAMP, 827 Broadway, room 5; Lakeside 1818.

MME. HAESE, 21 yrs. in Stockton; tests Wed., Fri., Sun., 8 p. m., Thurs., 2 p. m.; read. daily. 1018 Jefferson; L. 4266.

MISS ZARA ZAY, palmist and card reader; satisfaction promised. 523 22d st.

MATRIMONIAL.

MARRY if lonely, for wealth, happiness; hundreds rich, attractive; willing to wed; confidential; reliable; years' experience; descriptions free. "The Successful Club," P. O. Box 556, Oakland.

RELIABLE Club, est. 9 yrs.; over 50,000 members. Mrs. Wrubel, Box 26, Oakland.

ATTORNEYS-AT-LAW.

AA—YOUR LAWYER—Advice free, family affairs confid'l.; bankruptcy, damages, estates here or East, mining cases. Rodolph Hatfield, 289 Bacon Blk.

A. A. MOORE, Attorney-at-Law, Balboa building, San Francisco.

EXPER. LAWYER; damages, estates, bankruptcy; your case; give a square deal. E. Huffaker, 217 Bacon Blk., Oak. 906.

FITZGERALD, ABBOTT & BEARDSLEY, Attorneys-at-Law. Oak. Bank of Sav. Bldg., 12th and Bdwy.; Oak. 430.

GENERAL practice; criminal law and family matters specialties. C. H. Edwards, First Savings Bank bldg., Okld.

GEO. DE GOLIA, Oakland Bank of Savings Bldg., room 613. Phone Oakland 33.

MELVIN C. CHAPMAN, Attorney-at-Law, Oakland Bank of Savings Bldg.; phone Oakland 836.

HARRY W. PULCIFER, Attorney-at-Law. Union Savings Bk. Bldg., Oak 737.

LEONARD S. CLARK, Atty-at-Law, 403-404 Federal Bldg.; consultation free.

ROSE & SILVERSTEIN, Attorneys-at-Law, Union Savings Bank Bldg., Oakland; phone Oakland 4101.

STANLEY MOORE, Attorney-at-Law, Balboa Bldg., San Francisco.

PATENT ATTORNEYS.

DEWEY, STRONG & TOWNSEND, estb. 1860; inventors' guide; 100 mech. movements free. Crocker Bldg., S. F.

HARRY C. SCHROEDER, "101 Questions and Answers About Patents" free. 417 First Nat. Bank bldg. Oakland 2751.

W. A. STOCK, reg. pat. atty. and graduate, mechanical engineer; prompt service, careful work. 210 Syndicate Bldg.

NOTARY PUBLIC.

Notary Public V. D. STUART, Tribune Office, 8th and Franklin. Money to loan on real estate. Lakeside 6000; evening, Oakland 2974.

CHIROPRACTIC

DR. TRACY, licens. chiropractor; elec. bath, massage, chronic diseases spec. 577 14th st.

HOME FOR ELDERLY LADIES.

PRIVATE HOME; price reas.; best refs. Mrs. J. May, 4318 Gilbert. Pied. 8117W.

INVALID CHAIRS.

WE rent and sell them. Lyon Fireproof Warehouse Co., 1497 Bdwy. Oak. 2071.

MATERNITY.

PAINLESS methods; consult doctors or nurse; strict privacy; pay $10 down, bal. when ready; all ailments relieved. Call 1905 Buchanan st., McAllister car; no long waiting.

OAKLAND PHYSICIANS AND SURGEONS.

Dr. L. Lampert, Physician and Surgeon, treats all General Diseases of MEN WOMEN and CHILDREN with Permanent Restoratives. ALSO Genito Urinary AND Rectalgia, CHIEFLY; privacy; office open at all hours. 460 12th st., cor. Broadway, Commercial Bldg.

PHYSICIANS' DIRECTORY.

Dr. O'Donnell

ATTENTION, LADIES!
THE WORLD-RENOWNED SPECIALIST FOR LADIES HAS HELPED THOUSANDS OF THE MOST OBSTINATE. Sure and quick results; strict, reliable, graduate physician; no detention from home or occupation; my methods are original and are not used by other specialists; antiseptic and painless; consultation and advice free. Room 3, 1023 Market st., S. F., bet. 6th-7th; 10 a. m., 4 p. m., 6:30-9 p. m.; Sundays, 11-3 p. m.

DR. G. R. HICKOK
SPECIALIST
FOR WOMEN ONLY
Cure guaranteed in every case accepted.
Examination free.
450 Ellis street, near Jones, suite 102, San Francisco.

DR. JOSEPH ARDENYI, Phys. and Surg.
(For Women.)
ROOM 83 BACON BUILDING
12TH AND WASH., OAKLAND.
HOURS 12-4 AND 5-7 P. M.

SANITARIUMS

SHEPHERD'S Maternity, San., 728 E. 14th st.; Mer. 4173; Dr.'s fee&2 wks., $55.

MOVING AND STORAGE

LYON Moving and fireproof storage in concrete. 1437 Bdwy.; Oak. 2071.

MACY & SPANGER, motor trucks. Pied. 1251; 6054 College av.; res. ph. P. 6277-J

PIONEER Mov. and Packing; storage wanted; hauling free. 2011 26th ave.; Fruitvale 62.

MASSAGE.

AAAA—GENUINE steam baths; one call means another. 1611 Telegraph ave.

AAA—MISS HOLLIDAY, baths and massage. 696 19th st., Apt. 9.

MISS KELLER, 696 19th st., near San Pablo, apt. 2; no sign; baths, massage.

NEWLY opened massage and baths of all kinds. 530 18th st., near Telegraph.

THIS STYLE OF TYPE

costs twice as much as THIS. It is four times as effective. Use it as a heading to give force to the big selling point of your advertisement. Ask the clerk.

Sale and Wanted

FOR SALE—MISCELLANEOUS.

AAA—

LUMBER
PLUMBING MATERIAL
GLASS, ELECTRICAL GOODS.

Doors, castiron pipe, W. I. pipe; see us and let us figure with you; we will furnish your home complete.

P. E. O'HAIR WRECKING CO.,
1659 Market st., San Francisco.

A POCKET billiard table (Brunswick, Balke & Collender), with all accessories, size 4½x9; cheap at $200; make offer. Call or phone after 6 p. m. only, at 828 59th st.; phone Piedmont 4390W.

AA—NEW LUMBER cheaper than wreckers' material; R. W. boards, studding, etc., $12 per M.; rustic, $19; ceiling, $15; all bldg. mat. at lowest prices. Ftvl. 563. E. L. Blackman Co., 4169 E. 14th st.

A BARGAIN—Large new refrigerator, computing scale and cheese cutter. 740 59th st.

AT SACRIFICE, Victor Victrola, as good as new; also fine assortment of records; letters. Box 18029, Tribune.

A—SAFE, slightly used; will deliver; terms if desired. Phone Oakland 2994.

ELECTION TENTS

FOR SALE CHEAP.
Used in last election; in good condition.

DAHL-THOMS & CO.

689 8th st., near Clay, Oak.

FORTIN WRECK. CO.—2nd-hand lumber, doors, brick, etc.; old buildings bought. 3514 S. Pablo; P. 3866J.

FOR SALE—Tool chest and tools, cheap. 553 Eldorado av., near Moss.

NEW 4-room tent house; all conv.; furn. or unfurn.; bargain. Ph. Merritt 5165.

Reliable Wrecking Co. 5301 Adeline st. P. 3035. New and 2d-hd. lumber, windows, doors, pipe, plumbing; bldgs. removed.

"RELIABLE" gas range; enameled oven and broiler. Phone Merritt 1675.

WICKER baby buggy, cost $35; like new; will sell $15. Berkeley 1606.

WANTED—MISCELLANEOUS.

AAA—HIGHEST CASH PRICES PAID FOR CAST-OFF CLOTHING; WE ARE THE LARGEST DEALER ON THE PACIFIC COAST, AND PAY FOR MEN'S SUITS $2 TO $10; WE CALL. 503 7TH ST.; PHONE LAKESIDE 4185.

Absolutely best prices; men's, ladies', children's clothes. J. Mullar, 530 8th.; Oak. 6457.

AN iron collapsible gate to cover 16 feet, opening 7 or 8 feet high; cheap for cash. Box 6892, Tribune; phone Lakeside 3151.

ARTIFICIAL TEETH, any description, bought; will call. Box 5574, Tribune.

FURNITURE wanted; we give you more for your furniture and household goods than you can get elsewhere. J. A. Munro & Co., 1007 Clay st., Oak. 4671; 911 Phelan Bldwg., S. F. Douglas 641.

HIGHEST prices for diamonds and old gold; priv. offices, strictly confidential. California Loan Office, 885 Bdwy., Oak.

I NEED diamonds; do you need cash? Full value for pawn tickets. 1070 Phelan Bldg., S. F.

WANTED—Old false teeth bought, in any shape. Uneedus Dental Laboratory, rm. 9, 1322 Bdway., cor. 14th; Lakeside 24.

WANTED—Secondhand trunk, med. size, good cond., cheap. Box 6662, Tribune.

FOR SALE—MACHINERY.

FOR SALE—2 H. P. gasoline engine in fine condition. 2471 Humboldt av. Ph. Fruitvale 1547W.

FURNITURE FOR SALE

ALL KINDS of furniture and household goods. 809 Clay str. Phone Oak. 6518.

BARGAIN—54-inch practically new fumed oak pedestal dining-room table and chairs. 5582 Lawton av. Pied. 6745.

CONTENTS of a private home, roll-top desk, rugs, etc. 2211 Atherton st., Berkeley.

FURNITURE of 14 rms., reasonable if sold at once; $175, terms. 1532 Market st.; phone Lakeside 4435.

FURNITURE of 5-rm. flat as whole or by piece. 3011 Grove st.

MUST be sold at once, eight rooms, modern furniture and rugs, davenport, library table, rocking chairs, extension table, chairs, buffet, china closet; also furniture for three bedrooms, includes large circassian walnut dresser. 1119 Third ave. Merritt 1629.

NEARLY new Kimball piano and French mahogany davenport for sale at a bargain. 945 E. 14th st.

SEVERAL rooms of nice furniture, including dining room set, stove, beautiful carpets and linoleum; owner must dispose of same at once; no reasonable offer refused. 351 20th st.

TWO enamel beds, china, dining table, chairs, sheet music. 5460 College; Pied. 5291.

WHITE enameled iron crib, drop sides; hair mattress. 6410 Benvenue ave., nr. Alcatraz; phone Piedmont 3813.

48-IN. Jac. table and 6 cane back chairs; must sell quickly. Piedmont 7138.

FURNITURE WANTED.

ANY quantity used furniture or household goods; pay spot cash. Oak. 2036.

FURNITURE WANTED.

The highest cash price paid for furniture, household goods, carpets, rugs, etc. Feigenberg Bros., 522 7th st.; Oak. 2005.

KIST PAYS THE HIGHEST PRICE for furniture and household goods or exchanges new for old. 1014 Broadway. Phone Oakland 3787.

FURNITURE STORED.

PRICE REDUCED on furniture storage; separate rooms. F. F. PORTER, 1421 Broadway. Phone Lakeside 1000.

DOGS, CATS AND PETS.

FOR SALE—Finely bred silver male kittens. Phone Berkeley 9407, R. 1.

TWO pair of mated birds, yellow canaries; also young yellow birds. Grocery store. 532 Franklin st.

LIVESTOCK.

A FINE gentle young milch goat, sell or exchange for chickens. 1226 73d av., after 5 p. m.

FOR SALE—Fresh Holstein Jersey cow; big milker. 2238 Roosevelt av., Berkeley.

TWO COWS, one now fresh, the other in Aug. Cor. Santa Fe and Gilman st., Berkeley.

WANTED—Fresh 5½ or 6-gallon cow; none other need answer. 2010 55th av.

HORSES AND VEHICLES.

A BARGAIN FOR LAUNDRY OR BAKERY.

Light delivery wagon with top, in excellent condition, and horse; low price for quick disposal. See Mr. Brown, Tribune office, 8th and Franklin.

A NEW stylish surrey and harness for sale cheap. 3060 Kansas st., Oakland.

BLACK mare, 8 years old; fine driver and saddle horse. 1840 East 12th st.

FOR SALE—10 mares, 3619 Market; must be sold by Monday; also one ride cart.

FOR SALE—2720 San Pablo av.; horse, wagon and harness.

TWO classy top spring wagons, never used; bargain, or what have you to trade? Davis, 2239 42d ave.; Shattuck car.

YOUNG horse for sale, cheap. 880 45th ave.

3 GOOD work horses for sale cheap, wt. about 1100 lbs., also express wagon and harness. Call evenings and Sunday at 4327 Montgomery st., Oakland; Phone Piedmont 2104W.

POULTRY AND SUPPLIES.

MALLARD ducks, all ages from ducklings up to 4-lb. table birds. 3345 64th ave., Oakland. Ph. Elmhurst 695.

JUST TELL THEM THAT YOU SAW IT IN THE OAKLAND TRIBUNE

POULTRY AND SUPPLIES (Continued.)

RABBITS, hutches, chickens and ducks going cheap. 1933 69th, or Grant, ave.

3 FEMALE and 2 male ringneck pheasants; $7.50. 739 86th ave.; Frvle. 157W.

MUSICAL INSTRUMENTS.

A FINE tone upright piano and stool, $65. 1911 San Pablo

DECKER & SON piano, good condition; $55; terms or cash. 502 18th st.

SUDDENLY called East, wish to store almost new player-piano and Davenport with honest people, or will sell either at big sacrifice. Address Box 17839 for appointment.

SCHUBERT PLAYER, cost $750; now $200; terms. 502 18th st. Lake. 4793.

ONE thoroughbred Stewart banjo; cost $65; make offer. One Martin mandolin, cost $50, make offer. One solid quarter sawed oak table, chair, cost $40, for $25; this chair can be used in the parlor, library or can be converted into a card or dining table. Piedmont 4506.

WE BUY, sell, rent, tune, store, ship, polish or rebuild your piano; tuning, $1; rent $1 and up; pianos $10 and up. Free Piano Exchange, 502 18th st., at Telegraph, where buyer and seller meet. Phone Lakeside 4793.

WILL sell a $310 equity in my player piano for $20; small bal.; terms $10 per month. Apply 2251 42d ave., Mr. C. E. Ellingson.

WEBER PIANO, good condition; not new; cash or terms. 502 18th st.

$900 AUTO piano for $390, if taken at once; your own terms. Room 222, Hotel St. Mark.

$535 NEW 88-note player, mah., 50 mu. rolls, $375, terms. Phone Oakland 1627.

MUSICAL INSTRUMENTS WANTED.

WILL PAY CASH for good piano. Mr. Fields, 502 18th st.; Lakeside 4793.

SEWING MACHINES.

DROPHEADS $7.50, box tops $3, renting, repairing. Singer Agency, 650 12th st. Oak. 1715.

EXTRAORDINARY values in secondhand and floor samples, cash or credit. White Sewing Machine Co., 588 14th st. Phone Oakland 1123.

McNALLY sells, rents and repairs all makes. 539 16th st., bet. San Pablo and Clay. Phone Oakland 1774.

NEW HOME Sewing Machine Co., all makes, sold, rented and repaired. 611 14th, near Jefferson. Ph. Oak. 1714.

Mrs. Caples to Make Certain of Settlement

SAN FRANCISCO, June 10.—Mrs. Muriel B. Caples, prominent in local society, who recently obtained a divorce decree from William K. Caples, son of the former mayor of El Paso, Texas, desires to make sure that there will be no hitch in the collecting of the $20,500 awarded her by Superior Judge Daniel C. Deasy. Accordingly she made application today for changing her decree in order to include as protection, Mrs. Margaret Mann Caples, mother of her former husband, who is trustee of the latter's estate. The Court has set June 23 as the day for hearing the application.

Mrs. Caples, the plaintiff, is the daughter of Dr. W. E. Buell and in connection with her complaint charged that Caples was always getting himself into the limelight and that, like Harry Thaw, he boasted that he was ever the center of public notice, no matter where he journeyed. She recited that she feared the ghosts of other women who had come and would yet come into her husband's life, and could therefore no longer live with him.

DEATHS

COOK—In Redding, Cal., June 6, 1916, Alexander J., brother of Andrew R. Cook, a native of Pennsylvania, aged 85 years, 2 months and 6 days.

Friends are respectfully invited to attend the requiem mass Monday, June 12, 1916, at 9 o'clock a. m., from St. Anthony's church, East Oakland. Interment private. Please omit flowers.

HOWARD—In this city, June 9, 1916, Mary L., widow of the late George Washington Howard and brother of James H. Howard, a native of Virginia.

Friends and acquaintances are respectfully invited to attend the services Monday, June 12, at 2 o'clock p. m., at the Seventh Day Advent church, Twenty-fifth street, near Telegraph avenue. Interment, Mt. View cemetery.

LAVOREL—In this city, June 9, 1916, Anastatie, dearly beloved wife of the late Peter Lavorel, loving mother of Eugene, Joseph and Gabrielle Lavorel, Mrs. John De Mont and Mrs. John Souter, sister of Celine Benoit a native of New Orleans, La., aged 60 years, 4 months and 2 days.

Funeral will take place Monday, June 12, 1916, at 8:30 o'clock a. m., from the parlors of Roach & Kenney, 3470 Piedmont avenue, thence to St. Mary's church, Eighth and Jefferson streets, where a requiem high mass will be celebrated for the repose of her soul, commencing at 9 o'clock a. m. Interment private, St. Mary's cemetery.

MOLEMA—In this city, June 9, Geert G., beloved husband of the late Eliena Molema and loving father of Herman G., John H. and George Molema, Mrs. C. Bennewitz, Mrs. G. Dierks, Mrs. J. W. Coffey, Mrs. William Stocks, Mrs. H. F. Molema and Mrs. J. McGaha, a native of Holland, aged 75 years, 1 month and 10 days.

SCHLENKER—In this city, June 8, 1916, Albert F. Schlenker, a native of Canada, aged 58 years. A member of Naval Command, No. 1, S. A. W. V., Department of Pennsylvania. Friends are respectfully invited to attend the funeral Monday, June 12, 1916, at 3 o'clock p. m., from the residence parlors of Anliker & Co., 450 East Fourteenth street. Interment, Mt. View cemetery, under auspices of S. A. W. V.

SMITH—In San Francisco, June 8, 1916, Austin L., beloved husband of Benita L. Smith, a native of Wisconsin, aged 46 years. A member of Oakland Lodge, No. 324, I. O. O. M.

Friends and acquaintances are respectfully invited to attend the funeral Monday, June 12, at 2:30 p. m., at the chapel of the Oakland Crematory, corner of Howe and Mather streets. Remains at the residence of Bert H. Sargent, 2420 Webster street, between Twenty-fourth and Twenty-fifth streets, Oakland.

STONE—In this city, June 9, 1916, Martha Stone, beloved aunt of Julian Mathieu and Frank L. Mathieu, a native of England, aged 81 years, 3 months.

Funeral services at Trinity Episcopal church, at 10 o'clock a. m., Monday, June 12. Interment private.

WOODSIDE—In this city, June 9, 1916, George Harold Woodside, a well-known barber, beloved husband of Tennie May Woodside, a native of Louisiana, aged 49 years.

Funeral notice hereafter. Deceased at J. F. Henderson's parlors, Telegraph avenue and Twenty-third streets, Oakland.

GODEAU FUNERALS

½ Trust Prices

Perfect funeral service, richest paraphernalia and equipment, most thoughtful personal supervision, every convenience and a saving of half of Trust Prices.

TELEPHONE
Oakland 4045
when death makes the undertaker necessary.

No extra charge for funerals in Alameda, Berkeley or within 25 miles of office.

Julius S. Godeau
2210 Webster St., Oakland

41 Van Ness Ave., S. F.
305 Columbus Ave., S. F.
827 Figueroa St., Los Angeles

LEGAL NOTICES

NOTICE INVITING STREET WORK PROPOSALS.

Pursuant to Statute and to Resolution No. 12557 N. S. of the Council of the City of Oakland, passed June 5th, 1916, directing this notice, said Council will receive at the Council Chamber, in the City Hall, between the hours of 11 o'clock A. M. and 12 o'clock M. on June 29th, 1916, sealed proposals or bids for the following street work, to be done in said city in accordance with the provisions of the "Improvement Act of 1911," and in accordance with the plans and specifications for said work posted and on file, and which were adopted by Resolution No. 12685 N. S. of this Council. At the expiration of the above named hour, the Council will open, examine and public declare all bids received.

That a concrete culvert be constructed with its center line along a line in Foothill Boulevard, Church Street and Beck Street described as follows: beginning at a point distant 5 feet southerly from the northern line of Foothill Boulevard and on the center line of the existing concrete culvert in Foothill Boulevard between 68th Avenue and Church Street; thence South 32 degrees 6 minutes East, 82.36 feet; thence southerly along the arc of a circle deflecting to the right, having a radius of 20 feet, 15.38 feet; thence South 8 degrees 44 minutes West, 133.52 feet; thence southerly along the arc of a circle deflecting to the right, having a radius of 20 feet, 14.49 feet; thence southwesterly in a direct line to a point on the center line, produced, of Beck Street (as it exists between 73rd Avenue and Church Street) distant 35 feet southeasterly from the northwestern line of Church Street; thence southerly along the arc of a circle deflecting to the left, having a radius of 20 feet, 31.42 feet to a point on the southeastern line of Church Street distant 5 feet northeasterly from the southwestern line of Beck Street; thence southeasterly parallel to the southwestern line of Beck Street to a point distant 4 feet northwesterly from the northwestern line of 73rd Avenue; thence southerly along the arc of a circle deflecting to the right, having a radius of 9 feet, to the existing concrete culvert in 73rd avenue; also

That the aforesaid existing concrete culvert in 73rd Avenue, from the southwestern line, produced, of the aforesaid portion of Beck Street to a point 79 feet southwesterly therefrom, be replaced with a concrete culvert having maximum internal dimensions of three feet six inches in height by six feet in width, and from said southwestern line, produced, of Beck Street to a point 10 feet northeasterly therefrom be replaced with a concrete culvert tapering from the last named dimensions to the dimensions of the existing concrete culvert replaced; also

That a pipe conduit, having an internal diameter of 24 inches, be constructed from the aforesaid existing culvert in Foothill Boulevard to the existing pipe conduit therein between 67th and 68th Avenues; said proposed conduit to be located parallel to and distant 5 feet southerly from the northern line of Foothill Boulevard; also

That the portion of said existing pipe conduit lying between the southern curb line of Foothill Boulevard and the aforesaid proposed conduit, be relaid to the grade shown on the aforesaid plans; also

That 3 brick storm water inlets with cast iron tops be constructed as follows: one at the southern curb line of Foothill Boulevard over said existing pipe conduit; one, each, on the northeastern and southwestern curb lines of Beck Street at their intersections with the southeastern line of Church Street; also

That pipe conduits, having internal diameters of 10 inches, be constructed from each of said proposed inlets located on the southeastern line of Church Street to the proposed concrete culvert in Church Street afore-described; also

That 7 brick manholes with cast iron tops be constructed as follows: one at the northern curb line of Foothill Boulevard over the aforesaid existing pipe conduit; one at each end of the aforesaid proposed conduit having an internal diameter of 24 inches; two on said proposed culvert in Church Street, one at the center line, produced, of the aforesaid portion of Beck Street and one at a point distant 246.76 feet southerly from the northern end of said proposed culvert, measured along its center line; two on said proposed culvert in Beck Street at points distant thereon, respectively, 500 feet southeasterly from the southeastern line of Church Street and 4 feet northwesterly from the northwestern line of 73rd Avenue.

Said proposed culvert to be constructed in Foothill Boulevard, Church Street and Beck Street shall have maximum internal dimensions as follows: 3 feet in height by 3 feet 6 inches in width from its northern end to a point distant 336 feet southerly therefrom, measured along said culvert; thence tapering for a distance of 10 feet from the last named dimensions to dimensions of 2 feet 6 inches in height by 4 feet in width; thence continuing with the last named dimensions to the southeastern line of Church Street; thence tapering for a distance of 10 feet from the last named dimensions to dimensions of 2 feet 9 inches in height by 5 feet in width; thence continuing with the last named dimensions to said proposed culvert in 73rd Avenue.

And said Council determined and declared that the aforesaid work and improvement is of more than local or ordinary public benefit and will affect and benefit the district hereinafter described, which said district is declared to be the district benefited by said work and improvement and that therefore such portion of the entire cost and expenses of said work and improvement that is not ordered paid out of the treasury of the City of Oakland shall be and is made chargeable against and shall be assessed upon said district, which district is within the City of Oakland, County of Alameda, State of California, and is particularly bounded and described as follows, to-wit:

Beginning at the most southern corner of Lot 5 of the Trenor and Armstrong Tract, as shown on a map thereof, filed May 22, 1879, in book 3 of maps, page 8, Alameda County Records; thence in a direct line to the most northern corner of said Lot 5; thence northeasterly along the production of the northwestern line of said Lot 5, 500 feet; thence northwesterly parallel to the northeastern boundary line of said Trenor and Armstrong Tract to the production of the northwestern boundary line of said Trenor and Armstrong Tract; thence along said production of and along said northwestern boundary line of said Trenor and Armstrong Tract to the northeastern line of Trenor Street; thence in a direct line to a point on the southwestern line of Trenor Street distant, thereon, 403 feet southeasterly from the southeastern line of 64th Avenue; thence southwesterly parallel to said southeastern line of 64th Avenue to the northern line of the "Havenscourt Addition" tract, as shown on the map thereof, filed October 21, 1913, in book 28 of maps, page 44, Alameda County Records; thence along the northern line of said "Havenscourt Addition" tract to the eastern line of Havenscourt Boulevard; thence along the eastern line of Havenscourt Boulevard to the production of the northeastern line of Fresno Street; thence along said production of and along said northeastern line of Fresno Street to the northwestern line of 73rd Avenue; thence along the northwestern line of 73rd Avenue to the northeastern line of Carlton Avenue; thence along the northeastern line of Carlton Avenue to the southeastern line of 72d Avenue; thence along the southeastern line, and its production, of 72d Avenue to the northern line of Foothill Boulevard; thence along the northern line of Foothill Boulevard to the eastern line of 69th Avenue; thence along the eastern line of 69th Avenue to the southeastern line of Lot 1 of said Trenor and Armstrong Tract; thence in a direct line to the point of beginning; Saving, excepting and excluding from said district all public streets therein included and contained.

In this notice whenever a distance from a line is given the distance measured at right angles to such line is meant unless otherwise stated.

The City Council orders that one-half of the cost and expenses of the aforedescribed work be paid out of the Treasury of the City of Oakland from the General Fund thereof.

The Council determined that serial bonds shall be issued to represent assessments of $25.00 or over for the cost of said work and improvement; said serial bonds shall extend over a period ending 5 years from the 2nd day of January next succeeding the date of said bonds and an even annual proportion of the principal sum thereof shall be payable by coupon, on the 2nd day of January every year after their date, until the whole is paid, and the interest shall be payable semi-annually, by coupon, on the 2nd days of January and July, respectively, of each year, at the rate of 7 per cent per annum on all sums unpaid, until the whole of said principal and interest are paid. Said bonds shall be issued in accordance with said Improvement Act of 1911.

For further particulars reference is hereby made to Resolution of Intention No. 12686 N. S., passed May 17th, 1916, and on file in the office of the City Clerk of the City of Oakland.

Bidders must file with each proposal or bid either a check payable to the order of said city certified by a responsible bank, for an amount which shall not be less than ten per cent of the aggregate of the proposal or else a bond for said amount and payable as aforesaid, signed by the bidder and by two sureties, who shall justify before any officer competent to administer an oath, in double the said amount and over and above all statutory exemptions.

L. W. CUMMINGS, City Clerk.
461—June 9-2t

NOTICE INVITING STREET WORK PROPOSALS.

Pursuant to Statute and to Resolution No. 12854 N. S. of the Council of the City of Oakland, passed June 5th, 1916, directing this notice, said Council will receive at the Council Chamber, in the City Hall, between the hours of 11 o'clock A. M. and 12 o'clock M. on June 29th, 1916, sealed proposals or bids for the following street work, to be done in said city in accordance with the provisions of the "Improvement Act of 1911," and in accordance with the plans and specifications for said work posted and on file, and which were adopted by Resolution No. 12681 N. S. of this Council. At the expiration of the above named hour, the Council will open, examine and publicly declare all bids received.

That East 16th Street from the southeastern line of 65th Avenue to the northwestern line of 57th Avenue, be graded, curbed with redwood, guttered with concrete gutters, three feet wide, and paved with oil-macadam;

Excepting, however, from said work the grading of the northeastern six feet of the northeastern sidewalk and the southwestern six feet of the southwestern sidewalk of East 16th Street from the southeastern line of 65th Avenue to the northwestern line of 57th Avenue.

The Council determined that serial bonds shall be issued to represent assessments of $25.00 or over for the cost of said work and improvement; said serial bonds shall extend over a period ending 5 years from the 2nd day of January next succeeding the date of said bonds and an even annual proportion of the principal sum thereof shall be payable, by coupon, on the 2nd day of January every year after their date until the whole is paid, and the interest shall be payable semi-annually, by coupon, on the 2nd days of January and July, respectively, of each year at the rate of 7 per cent per annum on all sums unpaid until the whole of said principal and interest are paid. Said bonds shall be issued in accordance with said Improvement Act of 1911.

For further particulars reference is hereby made to Resolution of Intention No. 12682 N. S., passed May 17th, 1916, and on file in the office of the City Clerk of the City of Oakland.

Bidders must file with each proposal or bid either a check payable to the order of said city certified by a responsible bank, for an amount which shall not be less than ten per cent of the aggregate of the proposal or else a bond for said amount and payable as aforesaid, signed by the bidder and by two sureties, who shall justify before any officer competent to administer an oath, in double the said amount and over and above all statutory exemptions.

L. W. CUMMINGS, City Clerk.
459—June 9-2t.

PROPOSALS For Supplies

For the County of Alameda, State of California, required for the various departments of the county government.

Sealed proposals will be received by the Board of Supervisors of Alameda County, at the Board Rooms, in the annex to the Hall of Records, in the City of Oakland, County of Alameda, State of California, until 10 o'clock A. M. on Monday, June 19, 1916 (at which time and place they will be opened in the presence of the bidders), for furnishing at such times and in such places and in such quantities as may be required, supplies for the Alameda County Infirmary, the various departments of the county government, Court House, Hall of Records, at the County Jail and Receiving Hospital of the County of Alameda, Detention Home, Bay Farm Island bridge and bridges over estuary, consisting of fish, drugs and chemicals, stationery, wood and coal, groceries, provisions, etc., meats, etc.; fruits and vegetables, from date of contract to June 30, 1917, inclusive, as per specifications and provisions of schedules to be furnished by the Clerk of this board, adopted by this board June 5, 1916, and according to the conditions and requirements in such schedules contained.

The County of Alameda, through the Board of Supervisors, reserves the right to use in the several departments of the county government greater or less quantities than enumerated in the proposals and schedules should the public interests so require, bids to be awarded to the person or persons whose bid is the lowest on any item or items.

The Board of Supervisors also, in considering any bids, reserves the right to accept or reject all or any of said bids or proposals should the public interest so require.

Samples, where required, are to be presented for examination by the Board of Supervisors at the Board room; the same to be properly marked with name of bidder and schedule number. Sample submitted by successful bidders to become the property of county without cost, County to have right to deduct amounts due contractors for any claims that may accrue through breach of contracts.

No bid will be considered unless made upon said schedules nor unless accompanied by certified check payable to the order of Geo. E. Gross, Clerk of the Board of Supervisors, certified to by some responsible bank for an amount which shall not be less than 10 per cent of the aggregate amount of the proposal or proposals which it accompanies.

Said check to be forfeited to the County of Alameda, as agreed and liquidated damages, should the party or parties to whom the contract shall be awarded fail to enter into the contract within ten (10) days after the award or fail to give a bond required by the Board for the faithful performance of the contract.

All bids must be enclosed in sealed envelopes, addressed to the Board of Supervisors of Alameda county, and be indorsed on the envelopes furnished by the Clerk, "Proposals for furnishing supplies for the County of Alameda, required by the various departments of the County government," giving the general name and number as on the schedules or as otherwise provided in schedules.

Dated: June 5, 1916.

D. J. MURPHY,
Chairman of the Board of Supervisors, Alameda County, California.
GEO. E. GROSS, County Clerk and Ex-officio Clerk of Board of Supervisors.

NOTICE TO CONTRACTORS.

Sealed bids will be received at the office of Albers Bros. Milling Company, 332 Pine street, San Francisco, on or before 10 A. M. Tuesday, June 20th, 1916, for the first unit of Albers Bros. Milling Company's Dock Building and Warehouse, located at the foot of Seventh street, Key Route Basin, Oakland, California, for all of this work to be performed in accordance with plans and specifications.

Plans and specifications may be obtained at the office of the engineer in charge of the work, R. M. Henningsen, 310 Security Bank Building, Oakland, California.

The right is reserved by Albers Bros. Milling Company to reject any and all bids.

R. M. HENNINGSEN,
Engineer in Charge of Construction.

ANNUAL MEETING.

The regular annual meeting of the stockholders of the OAKLAND CREMATION ASSOCIATION will be held at the principal office of said corporation—said principal office being situated in the crematorium and office buildings, corner Howe and Mather streets, Oakland, Alameda County, California—on Monday, June 19, 1916, at the hour of 4 o'clock P. M. of said day, for the purpose of electing a Board of Directors to serve for the ensuing year and for the transaction of such other business as may come before the meeting.

H. E. SMITH, Secretary.
Dated: June 7, 1916.
Principal office, crematorium and office building, corner Howe and Mather streets, Oakland, Alameda County, California.

I have bought the Hannan's Bakery, located at 3669 Telegraph avenue, Oakland, California, and am in no way responsible for any debts or obligations contracted thereon by former owners. All outstanding bills must be presented on or before June 16, 1916.
(Signed) MRS. S. P. FORREST, SR.

OAKLAND TRIBUNE, Oakland's greatest evening newspaper, assures its advertisers that the circulation of this paper reaches every day over 250,000 readers.

BANDITS MENACE AMERICAN SCOUTS

U. S. Soldiers and Villistas Exchange Shots at Border.

COLUMBUS, N. M., Jun 10.—American scout patrols with General Pershing's army in Mexico have been threatened with an attack by Carranza troops, according to authoritative information received here today. A column of Carranza cavalry is said to have dashed forward upon an American detachment south of Namiquipa, rifles in hand. The Americans are said to have averted a clash by standing their ground. According to the report, the Mexicans withdrew, taunting the Americans.

BROWNSVILLE, Tex., June 10.—Shots were exchanged between American soldiers at Progreso, Tex., and Mexican bandits across the Rio Grande, opposite that place, last night, according to reports here. Progreso is forty-two miles west of Brownsville.

Food riots were reported last night in Matamoros, opposite here. Military authorities in the Mexican town announced the disturbance had been quelled.

EL PASO, Tex., June 10.—Eleven Villistas recently captured by Carranza commands near Madera, Chihuahua, have been taken from the Juarez jail and sent to Chihuahua City, it was announced last night. It was asserted that they will be held there to await trial by courtmartial on charges of sedition and complicity in the recent assassination of Major J. Salazar, late Carranza commander of the Madera garrison.

COLUMBUS, N. M., June 10.—General J. J. Pershing, commander of the American expeditionary forces, reached Colonia Dublan, the field base, early today, according to despatches here. As a result of General Pershing's inspection of the motor supply trail from Columbus, preparatory to the rainy season, orders have been placed for additional supply trucks.

LEGAL NOTICES.

NOTICE OF PUBLIC WORK.

NOTICE IS HEREBY GIVEN, That on the 7th day of June, A. D. 1916, the Council of the City of Oakland passed Resolution of Intention No. 12838 N. S., to order the following street work to be done, to-wit:

The closing up and abandoning of all that portion of 58th Avenue, described as follows to-wit: Beginning at a point on the southeastern line of 58th Avenue, formerly Belvedere Avenue, distant, thereon, 320 feet southwesterly from the southwestern line of Tevis Street; thence south 48 degrees, 16 minutes, 20 seconds west along said southeastern line of 58th Avenue 480.09 feet to the southwestern termination of said avenue; thence north 57 degrees, 33 minutes west along said termination 51.97 feet to the northwestern line of said 58th Avenue; thence north 48 degrees, 16 minutes, 20 seconds east along said northwestern line of 58th Avenue 474.26 feet; and thence south 41 degrees, 43 minutes, 40 seconds east 50 feet to the point of beginning.

And said Council does hereby determine and declare that said proposed work and improvement is of more than local or ordinary public benefit, and will affect and benefit the lands and district hereinafter described, which said district is hereby declared to be the district affected and benefited by said work and improvement, and that therefore the entire damages, costs and expenses of said work and improvement shall be and are hereby made chargeable against and shall be assessed upon said lands and district, which district is within the City of Oakland, County of Alameda, State of California, and is more particularly described as follows, to-wit:

All of Block No. 14 and the portion of Block No. 1 lying southwesterly of the southwestern line, produced northwesterly, of Tevis Street, as said blocks and streets are delineated and so designated upon that certain map entitled "Map of Eastlawn Oakland Alameda County, Cal. 1909", filed in Book 25 of Maps, page 35, Alameda County Records.

All of the aforesaid improvement shall be done in accordance with the provisions of an Act of the Legislature of the State of California, entitled "An Act to provide for laying out, opening, extending, widening, straightening, or closing up in whole or in part any street, square, lane, alley, court, or place within municipalities, and to condemn and acquire any and all land and property necessary or convenient for that purpose," approved March 6, 1889, and the several acts amendatory thereof or supplementary thereto.

For further particulars, reference is hereby made to Resolution of Intention Number 12838 N. S. for the above described work, on file in the office of the City Clerk of the City of Oakland. This notice shall be published for ten days in the Oakland Tribune, being the newspaper designated by said Council for such publication.

Oakland, California, June 10th, 1916.
PERRY F. BROWN,
Superintendent of Streets, and ex-Officio City Engineer of the City of Oakland.
462—June 10-10t.

NOTICE INVITING STREET WORK PROPOSALS.

Pursuant to Statute and to Resolution No. 12853 N. S. of the Council of the City of Oakland, passed June 5th, 1916, directing this notice, said Council will receive at the Council Chamber, in the City Hall, between the hours of 11 o'clock A. M. and 12 o'clock M. on June 29th, 1916, sealed proposals or bids for the following street work, to be done in said city in accordance with the provisions of the "Improvement Act of 1911," and in accordance with the plans and specifications for said work posted and on file, and which were adopted by Resolution No. 12683 N. S. of this Council. At the expiration of the above named hour, the Council will open, examine and publicly declare all bids received.

That the following described portions of the northeastern half of Weld Street be graded, curbed with redwood, guttered with concrete gutters, three feet wide, paved with oil-macadam and sidewalked with a cement sidewalk, five feet wide, to-wit: (1) between lines parallel to the southeastern line of 73rd Avenue and distant, respectively, 290.44 feet and 340.44 feet southeasterly therefrom, measured at right angles; (2) between lines parallel to said southeastern line of 73rd Avenue and distant, respectively, 640.44 feet and 690.44 feet southeasterly therefrom, measured at right angles.

The Council determined that serial bonds shall be issued to represent assessments of $25.00 or over for the cost of said work and improvement; said serial bonds shall extend over a period ending 5 years from the 2nd day of January next succeeding the date of said bonds and an even annual proportion of the principal sum thereof shall be payable, by coupon, on the 2nd day of January every year after their date until the whole is paid, and the interest shall be payable semi-annually, by coupon, on the 2nd days of January and July, respectively, of each year at the rate of 7 per cent per annum on all sums unpaid until the whole of said principal and interest are paid. Said bonds shall be issued in accordance with said Improvement Act of 1911.

For further particulars reference is hereby made to Resolution of Intention No. 12684 N. S., passed May 17th, 1916, and on file in the office of the City Clerk of the City of Oakland.

Bidders must file with each proposal or bid either a check payable to the order of said city certified by a responsible bank, for an amount which shall not be less than ten per cent of the aggregate of the proposal or else a bond for said amount and payable as aforesaid, signed by the bidder and by two sureties, who shall justify before any officer competent to administer an oath, in double the said amount and over and above all statutory exemptions.

L. W. CUMMINGS, City Clerk.
460—June 9-2t

: TRIBUNE'S PAGE OF BUSINESS, MARKETS AND FINANCE :

WALL STREET WAITS WORD FROM CHICAGO

Market Reflects Uncertainty Regarding the Latest Political Developments

NEW YORK, June 10.—The uncertainty attending latest developments in the political situation was reflected in the hesitant tone at today's opening. Trading was light.

The initial offering in U. S. Steel consisted of 1,500,000 shares at 86⅛ to 86¼, virtually unchanged from yesterday's final quotation.

There were minor advances in other active issues, with declines in Reading and Chesapeake and Ohio.

Texas Company featured the specialties, rising five points to 196, and Pacific Mail supplemented yesterday's belated advance with a further gain of 1½ points.

Stocks opened with some show of strength today, but changed their course before the end of the brief session, when leading issues fell variably under final prices of the preceding session.

Specialties afforded some diversion. Texas Company, Air Brake, United Fruit and South Porto Rico sugar rose 2 to 6 points, the latter making a new record. There was firmness in United States Steel.

The closing was irregular. Bonds were steady.

AMERICAN STOCKS IN LONDON.

Movements of representative American securities on the London Stock Exchange today included the following, all declines: Atchison ¼, Canadian Pacific ⅝, Erie ¼, Southern Pacific ¾, Southern Railway ⅜, Union Pacific ⅞, United States Steel ⅝.

PROFESSIONAL COMMENT.

Ware & Leland—Market remains quiet but firm awaiting news of the convention. Ideas are the same: Buy good high class rails and industrials on any break from this level, but take profits on bulges.

Harris, Winthrop & Co.—If the nomination proves to be a popular one we believe a considerable advance in good stocks like Steel, Anaconda and stocks of this class are expected.

Clark, Childs & Co.—Expect to see higher prices on strength of current and prospective earnings.

John Moody—Nothing that happens at Chicago is at all likely to become a financial influence of any importance.

New York Commercial—The strength of steel is based on Roosevelt's chances of getting the Republican nomination.

NEW YORK STOCK RANGE.

The following quotations of prices of stocks and bonds on the New York Stock Exchange are from E. F. Hutton & Co.'s private wires, members of the New York Stock Exchange, with offices at the First National Bank building:

Stocks—	High.	Low.	Bid.	Ask.
Agr Chemical	..	..	68	68¾
Alaska Gold	22¾	22½	22⅜	22½
Atlantic Coast Line	..	..	115½	116½
Allis Chalmers	..	..	20½	21
Allis Chalmers pfd	..	..	82¾	83½
Am Can Co	57½	56½	56⅝	56¾
Am Car & Fdy	61	60½	60½	60¾
Am Car & Fdy pfd	..	..	116½	117
Am Beet Sugar	83½	83	83¼	83½
Am Beet Sugar pfd	..	..	90	98
Am Linseed	21¾	21½	21	21⅝
Am Cotton Oil	..	..	52½	53½
Am Cotton Oil pfd	..	..	98½	100
Am Hide & Leather	..	..	9½	10
Am Hide & L pfd	..	..	51	51¾
Am Locomotive	74½	73¼	73½	73⅝
Am Locomotive pfd	..	..	101	103
Am Steel Foundry	51½	51	51¼	51½
Am Smelter	98	97¾	97¼	98
Am Smelter pfd	113½	113	112½	113½
Am Sugar	..	..	110¾	111
Am Sugar pfd	..	..	117	120
Am Malt	..	..	7	8
Am Tobacco	..	..	203	204
Anaconda	84	83½	84	84¼
Atchison	106⅝	106	106⅛	106⅝
Atchison pfd	..	..	100⅞	101
Am Tel & Tel	..	..	129¾	130
Butte & Superior	93¾	93¼	93¼	93¾
Baldwin Locomotive	91	90¾	90⅝	90⅞
Baltimore & Ohio	92½	91¼	92	92⅛
Baltimore & Ohio pfd	..	..	76½	77
Bethlehem Steel	..	..	445	450
B R T	..	..	87	87½
Crucible Steel	87½	86	86	86½
Crucible Steel pfd	..	..	117¾	118
Cuban Sugar	..	..	225	235
Continental Can	..	..	99½	101
Cal Petroleum	21¾	21½	21	22
Cal Petroleum pfd	..	..	47½	48½
Canadian Pacific	..	..	177⅛	178
C & O	63¾	63	63¼	63½
Central Leather	55	55	54⅞	55
Chino Copper	53⅞	53⅝	53½	53¾
C G W	..	..	13¼	13½
C G W pfd	39¾	37¼	37½	38
C C C & St L	58⅝	58⅜	58	58¾
Colo Fuel & Iron	44½	43½	43¾	44
Dome	..	..	27	27¼
Delaware & Hudson	..	..	152½	153½
Denver & Rio G	..	..	14	15
Denver & Rio G pfd	28¼	27½	28¼	28½
Distillers Securities	47⅝	47¼	47½	47⅝
Erie	39¾	39⅝	39	39¼
Erie 1st pfd	55½	54¾	54½	55
Erie 2d pfd	..	..	46½	47
Elec Stor Battery	..	..	65	66
Federal Smelt	..	..	10½	20
Federal Smelt pfd	..	..	31	36
General Electric	..	..	171½	172
General Motor	..	..	475	546
General Motor pfd	..	..	113½	114
Goodrich	78¾	77¾	77¾	78¼
Goodrich pfd	..	..	115	116½
Great Northern pfd	122¼	122¼	121	122½
Gt Northern Ore Ctfs	37⅞	37½	37½	37¾
Ind Alcohol	161½	159⅝	160½	161
Int Agr Corp	..	..	16	17½
Int Agr Corp pfd	..	..	50½	52
Ice Securities	..	..	25¼	25½
Illinois Central	103	103	102¼	103
Inspiration	46	45⅞	45⅞	46
Internat Harv N J	..	..	117¾	118½
Interboro	..	..	18½	18¾
Interboro pfd	..	..	75½	76
Internat Paper	12⅝	12⅝	12½	12⅝
Internat Paper pfd	59¼	58½	59	59½
K C Southern	26⅛	26⅛	25⅞	26⅜
K C Southern pfd	..	..	60½	61
Ligget & Myers	..	..	248	252
Ligget & Myers pfd	..	..	121	..
Lorillard Tobacco	..	..	216	225
Lackawanna Steel	71¾	71¼	71½	71¾
Loose Wiles	..	..	17½	20½
Loose Wiles 1st pfd	..	..	84½	90
Louisville & Nashville	133	133	132¾	133½
Lehigh Valley	83¾	83	83¼	83½
Mexican Nat 1st pfd	..	..	..	23
Mexican Nat 2d pfd	..	..	6	7½

Stocks—	High.	Low.	Bid.	Ask.
Maxwell Motor	86	85½	85¾	86¼
Maxwell 1st pfd	89	88⅝	88½	89½
Maxwell 2d pfd	58	57½	..	..
Montana Power	..	..	85	85½
Miami Copper	..	..	35⅝	35⅞
Minn & St L	..	..	6½	6⅞
M St P & S S M	..	..	124¼	124¾
M K & Texas	..	..	4¼	4½
M K & Texas pfd	..	..	11¼	11½
Missouri Pacific	5⅝	5½	5⅝	6
Mexican Petrol	108⅜	107⅜	107¾	108¼
Mexican Petrol pfd	..	..	95	98
National Biscuit	..	..	120¾	122
National Enamel	24½	24	24	24½
Nevada Con	..	..	18	18¼
N Y Air Brake	..	..	136½	137½
N Y Central	107	106⅜	106¾	107
New Haven	61⅞	61½	61¾	61⅞
Norfolk & W	135⅛	135	134⅞	135¼
Norfolk & W pfd	..	..	87¼	88¼
North American	..	..	70	71
Northern Pacific	115½	115	115	116¼
Ontario & W	..	..	27¾	28¼
Pullman	..	..	163¼	164
Pacific Tel & Tel	..	..	32⅝	36
Penn R R Co	..	..	58⅜	58½
Peoples Gas	..	..	101½	102
Pittsburg Coal	..	..	29½	29¾
Pittsburg Coal pfd	..	..	103	103½
Ray Con	..	..	22½	22⅝
Railway Steel Spg	47½	46¾	46⅝	46⅞
Railway Steel Spg pfd	..	..	97	99
Reading	104⅝	103⅜	..	..
Republic I & S	48½	47½	47¾	48
Republic I & S pfd	..	..	111⅝	111¾
Rock Island	20½	20	20	20⅝
Sears	..	..	183½	185
Seaboard	..	..	16½	17
Seaboard pfd	..	..	39½	40
Sloss Sheffield	..	..	53	54¼
Sloss Sheffield pfd	..	..	98	99
St L & S F 1st pfd	..	..	7½	9¼
St L & S F 2d pfd	..	..	6	6½
St L & S W	..	..	20	20½
St L & S W pfd	..	..	42½	48
Southern Pacific	99¾	98⅝	98¾	99
Southern Railway	23⅝	23⅜	23⅝	23¾
St Paul	101	100¼	100½	100⅝
St Paul pfd	..	..	130	130½
Studebaker	143	142	142	142⅜
Studebaker pfd	..	..	107½	111½
Third Avenue	65½	65¼	65¼	65½
Tennessee Copper	43	42⅝	42½	43
Texas Oil	196	192½	192½	193
Texas Pacific	..	..	11⅝	12
Union Bag	..	..	5¼	6½
Union Bag pfd	..	..	30½	30¾
Union Pacific	138⅝	138¼	138¼	138⅝
United R R of S F	..	..	9	9½
United R R of S F pfd	20½	19½	18⅞	20½
U S Cast Iron Pipe	..	..	24	24½
U S Cast Iron P pfd	..	..	52¾	53
U S Realty	..	..	35	39
U S Rubber	56	55½	55⅝	56½
U S Rubber 1st pfd	..	..	109½	109¾
U S Steel	86½	85⅝	85⅞	86⅛
U S Steel pfd	118	117⅞	117⅞	118
Utah Copper	82⅝	82½	82	82¼
Va Chemical	41⅝	41⅜	41½	42
Va Chemical pfd	..	..	107	109
Vulcan Detin	..	..	50	54
Wabash	14⅝	14⅝	14½	14⅝
Wabash pfd	51	50⅞	50¾	50⅞
Wells Fargo Express	..	..	128½	130
Western Union	94½	94	94	95
Westinghouse	62½	61⅝	61⅝	61⅞
Willys Overland	205	204½	205	205¼
Willys Overland pfd	112½	112	113	115¼
Wool	47½	47	47½	47⅝
Wool pfd	..	..	98½	99
Wisconsin Central	..	..	42¾	43¼
West Maryland	..	..	31⅝	32
Woolworth	137¾	137½	137	137⅝
Woolworth pfd	..	..	123	125
Kennicott	53⅝	53⅜	53¼	53⅝
Marine	20½	20	20	20¼
Marine pfd	..	..	80¼	80½
Porto Rico Sugar	240	239	239	242

Total sales, 108,400 shares. Bonds, $1,124,000.

NEW YORK CURB QUOTATIONS

	Bid.	Ask.		Bid.	Ask.
Alta	55	60	Midwest pf	14	18
Ajax	63	63½	Midwest pf	86	87
B & N Y	2¼	2⅜	Nev. Hills	10	22
Bingham	13½	13¾	Nipissing	7	7¼
B C and Z	6¾	7	N Star	17	19
Cottonwood	5	6	N Butte Ex	8-16	8½
Can Cop	2	2 1-16	Ohio Cop	¾	3-16
Con Ariz	1 9-16	1 11-16	Pac Gas El	58¾	59¾
Con G Mine	2½	2¾	Pac G El pf	..	9
Can Car	65	70	Profit S	15-16	1
Cosden Oil	24¾	25¼	Pan Am Oil	48	50
Caledonia	63	70	Riker Corp	6	6¼
Ely Con	3	6	Ray Herc	3⅞	4
El Paso	½	1	Sterling G	1¼	1½
Emma	4½	4¾	Stewart M	¼	5-16
First Nat	4½	4¾	Scratch G	1 1-16	1⅛
[illegible]	6	8	Sub Boat	37½	38
Florence	42	47	Sapulpa	11¼	11½
G & W I	63½	63¾	Success	75	80
G & W I pf	56½	57½	Ship	9	12½
G F Con	9¼	9⅝	Tono Ex	6	6⅛
Green M	⅝	¾	Triangle	2½	3
Hollinger	29½	31	Torpedo B	7½	8
Iron Blos	1½	2	U S Light	8¼	8½
Int Pet	10½	10¾	U S L pf	6⅝	6⅞
Int Motors	10	13	Utd Eastern	4½	4¾
Int Mot pf	20	25	Utd V Ext	37⅛	37½
Jumbo Ex	89	91	Utah Notes	96	96½
Jerome V	1½	2	West P 5s	30½	32
Kewanus	11	13	W End	94	97
Kerr L	4½	4⅝	World F	⅝	1
La Rose	⅝	¾	Wasatch	45	55
Magma	15	15½	Yukon	1 15-16	2⅛
Muskogee	2 15-16	3	Aetna	56	59
Mines Am	2½	2¾	Atlas	171	181
Marconi	3	3¼	Dupont	280	292
Nixon N	2⅝	3⅛	Hercules	87	89
McK Dar	55	60	Big Jim	90	100
Mont Ton	25	30	Tono Min	6	6¼
Mizpah Ex	24	27	Wayland	4½	5¼
Man Tran	1	1⅛	Houston	16	18
Midvale	64½	65½	Stand Mtr	8	8½
Mother L	29	30	Utd Motors	80	80¾
Midwest	40	46½			

SALT LAKE CITY STOCKS

	Bid.	Ask.		Bid.	Ask.
Albion	17	18	Little Bell	80	85
Alta Con	64	65	Lower Mam	4½	..
Alta Tun	12½	14	May Day	14	15
Black J	..	12	Mich Utah	30	31
Cardiff	..	930	Ohio Cop	15	16
Cedar Talis	9	9½	Paloma	10	11
Colorado	19	19½	Plutus	..	13
Columb E	13¼	14½	Prince Con	125	127½
Crown Pt	4½	5	Rico Wel	25	30
Daly	..	90	Selis	20	21
Daly J	700	810	S King Con	312½	315
Emma Cop	59	60	Sioux Con	15	16
Gold C	24	27	So Hecla	335	337½
Grand Cen	64	72	Walker C	50	60
Home Run	3½	5	West Tol	11	11½
Iron Blos	185	187½	Wilbert	9	10
Keystone	66	67	Yankee Con	23	30

DELAY SITE SELECTION.

RICHMOND, June 10.—The City Council has announced that it will not make a selection in regard to a site for the new fire hall in the annexed district until July 6, when the board will meet as a board of equalization. Thirty-three sites have been listed with the board and it is likely that the favored location will be in Cutting boulevard.

STANDARD OIL STOCKS

	Bid.	Ask.		Bid.	Ask.
Anglo-Am	18¾	19	Prairie P	213	217
Atlantic	680	690	Solar	270	280
Borne S	340	360	S Pipe	190	193
Buckeye	89	91	S Penn Oil	358	363
Chesebro	375	390	SW Penn P	105	110
Colonial	75	80	S O Cal	240	..
Continental	518	523	S O Ind	557	562
Crescent	41	44	S O Kan	445	455
Cumberland	80	85	S O Ky	410	420
Eureka	205	210	S O Neb	345	355
Galena	156	159	S O N J	529	532
Galena pfd	142	145	S O N Y	207	209
Illinois P	163	165	S O Ohio	515	520
Indiana P	90	93	Swan & F	95	105
Nat Tran	16	17	Union T	82	84
N Y Tran	180	190	Vacuum	250	253
N Pipe	94	96	Washington	30	40
Ohio Oil	227	229	Waters P	13½	18½
Prairie	407	412			

COTTON MARKET

Imports of cotton goods from England into the United States during March and April were 50 per cent greater than last year, and shippers are causing some uneasiness among American cotton manufacturers.

Bradstreet's says—The good conditions reported in the South last week were maintained and cotton doing well. In Texas a very large peanut crop will be made.

Marshall Field Company report road sales and future delivery business well ahead of a year ago. Collections are about even for the same period last year. Domestic cotton goods prices strong. According to the Journal of Commerce there is fear of a general strike in United States shipyards, several plants already being affected by labor troubles.

FUTURES.

Option—	Open.	High.	Low.	Close.
January	13.15	13.24	13.16	13.20
March	13.30	13.38	13.31	13.33
May	13.40	13.50	13.48	13.45
July	12.73	12.86	12.73	12.83
October	12.90	13.00	12.90	12.97
December	13.08	13.17	13.00	13.14

MAY MINING DIVIDENDS.

According to the Engineering and Mining Journal, dividends paid in May, 1916, by thirty-four United States mining companies making public returns amount to $11,168,170, as compared with $1,564,144 paid by twenty-one companies in May, 1915. Industrial and holding companies allied to mining paid $6,810,747, as compared with $3,335,436 in 1915. Canadian and Mexican companies paid $1,044,627 in May, 1916, and $358,840 in May, 1915. The totals for the first five months are as follows: Mining companies, $56,737,694, as against $15,410,889 in 1915; metallurgical and holding companies, 1916, $37,041,787, as against $28,731,200 in 1915; Canadian and Mexican companies, 1916, $10,184,020, as against $4,150,354 in 1915. Seven of the United States mining companies were initial dividend payers, namely: Algomah, Big Four, Big Ben, Inspiration, Joplin Ore & Spelter, Kepeflck Zinc preferred and Tamarack & Custer.

TUNGSTEN.

The tungsten market is suffering from a slump at present, with $40 a unit being offered for 60 per cent tungsten.

QUICKSILVER.

Quicksilver is still further down, $70 and $75 being quoted as the San Francisco selling price, with small lots offered for less and a steadily decreasing demand.

COMES WEST TO WED.

RICHMOND, June 10. — Miss Florence Montgomery of Decatur, Illinois, is due to arrive this afternoon from the East to become the bride of Elijah Inman, Sante Fe employe, residing at 456 Eighteenth street, this city. The ceremony will be performed tomorrow, it is understood. The bride-to-be will will be the guest of relatives at 435 Twentieth street.

WHEAT AGAIN ON DOWNWARD TURN

Prices Sag at Chicago on Unresponsive Foreign Markets for All Grains.

CHICAGO, June 10.—Unresponsive foreign markets today turned wheat prices here down grade. Opening quotations, which ranged from ⅝@1c lower, with July at $1.06⅞@1.07¼, and September at $1.08⅛@1.08¼, were followed by a material further decline.

The close was heavy, 2⅝@3½c net lower, with July at $1.04⅝ and September at $1.06⅛.

Corn weakened with wheat. After opening ⅛c off to ⅛c up, the market hardened a little, but then sagged decidedly all around.

The corn close was unsettled at ⅝@¾@1c net decline.

Oats eased off, influenced by the bearish action of other grain.

Lack of support caused declines in provisions.

COAST MARKET.

SAN FRANCISCO, June 10.—Wheat easy; no trading. Barley firm, December $1.86¼; May, $1.36 bid.

PORTLAND, Ore., June 10.—Wheat easy; no trading. Spot bids unchanged to 2c lower. Bluestem, 95c; Forty-fold, Club, Red Fife and Red Russian, 85c.

EXPERT OPINION.

S. B. Chapin & Co.—For the long run we believe in a conservative bullish attitude in wheat.

Lamson Bros.—The usual June breaks may be expected and investors should take advantage of them to buy the deferred deliveries. Good weather for the growing crop will be necessary to check the advancing tendency.

Bartlett-Frazier—There has been an enormous short interest eliminated during the past two sessions, but we still have our reserves of old wheat with us with apparently no better promise of distribution. Offices continue to dwell on demand for winters, expressing the belief that Manitobas will continue to fill foreign requirements as has been the case for months past. We believe this situation will tell in the end.

FOREIGN MARKETS.

India—Weather favorable for new crop. Holders are reserved. Shipments this week estimated at 375,000 bushels, mostly to United Kingdom.

Australia—Dryness prevails over an extended area, but recent rains caused some relief. Shipments estimated at one million bushels.

Argentine—Weather fine and planting continues liberal. The area to wheat expected to show increase of 5 per cent and oats a slight decrease.

Freights easier at 15s, or a decline of 3s since Tuesday. Receipts of both wheat and corn are large and stocks increasing of corn with wheat a slight decrease. Holders are pressing both old and new, but steadier for wheat and oats.

Liverpool wheat unchanged; corn 1d lower, say Hutton private wire despatches.

GRAIN AND PROVISIONS.

Closing quotations:

Option—	Open.	High.	Low.	Close.
WHEAT—PER BUSHEL.				
July	1.07½	1.07	1.04½	1.04⅝
September	1.08¼	1.08½	1.05	1.06⅛
CORN—PER BUSHEL.				
July	.71⅛	.72	.70¼	.71
September	.70⅝	.70⅞	.70⅛	.71
December	.61½	.61¾	.60⅞	.61
OATS—PER BUSHEL.				
July	.39¾	.40	.39½	.39¾
December	.40½	.40¾	.39⅞	.39⅞
September	.38⅝	.38¾	.38⅛	.38½
PORK—PER BARREL.				
July	21.70	21.80	21.67	21.67
September	21.32	21.32	21.20	21.25
LARD—PER 100 LBS.				
July	12.45	12.47	12.42	12.42
September	12.60	12.60	12.52	12.52
SHORT RIBS—PER 100 LBS.				
July	12.45	12.50	12.42	12.47
September	12.52	12.52	12.50	12.50

METAL MARKETS.

NEW YORK, June 10.—The copper market continued quiet. The more important producers are reported to be well sold ahead and to be maintaining quotations at about 29 to 29½ for October and later deliveries of Electrolytic, but second hands are still said to be offering small lots at prices ranging from about 27 to 28c for nearby and forward shipment. Iron unchanged.

New Army Aviators Sent to Mexico

SAN DIEGO, June 10.—Four junior military aviators who recently qualified at the signal corps training school here and who were assigned to duty with the First Aero squadron on the Mexican border, will leave in the next few days. Lieutenant Carl Spatz went to Columbus, N. M., today. He will be followed early next week by Lieutenants B. M. Atkinson, J. B. Brooke and H. S. Martin.

Captain H. C. Arnold, pioneer army aviator, arrived yesterday from Plattsburg Barracks, N. Y., to assume the duties of property officer at the North Island school. Lieutenant Byron Q. Jones, who will take charge of the motor department of the establishment, is expected today from Boston. Lieutenant Herbert Dargus, who has been on duty with the First Aero squadron in Mexico, is due here June 15 to relieve Oscar Brindley as chief flying instructor.

San Jose Welcomes Woman Suffrage Plan

SAN JOSE, June 10.—Mrs. Alice Snitjer-Burke and Miss Nell Richardson of Westchester, Va., were welcomed here yesterday at the end of a transcontinental journey in the interests of woman suffrage. Mayor F. R. Husted, representatives of the Chamber of Commerce and of the Woman's Civic Study league formed the welcoming party.

A reception was tendered the visitors and a form of home-coming party given Mrs. Burke, who is a native of this city. It was announced that the couple would come to San Francisco Wednesday to appear before the people of that city in behalf of their cause.

ATTEND MOUNTAIN ASIMOLAR.

RICHMOND, June 10. — A number of Richmond people will be among those who gather this week at Mt. Hermon, in the Santa Cruz mountains, for the annual Asimolar of religious instruction which will be conducted there. Among those from Richmond will be Miss Myrtle Welch, Miss Winifred Conwell, Miss Myrtle Best, Miss Mildred Best and Miss Helen Angell. Rev. H. K. Sanborne and other members of the Presbyterian church of Richmond are already at the meeting place.

HOTEL ARRIVALS

HOTEL ST. MARK—T. M. Dunn, Fresno; Ruth Florence, New York; C. H. Lester, R. A. Lester, El Paso, Texas; Richard Ashdown and wife, N. Y.; George H. Lenton, St. Louis, Mo.; George J. Ulrich and wife, Lillian Ulrich, Carl Ulrich, Modesto; Mrs. R. Bradbury, Modesto; T. T. Holcombe and wife, A. D. Glover, Oakland; H. E. Rose, San Francisco; J. C. Hare, Berkeley; John C. Short, Colusa; Mrs. Amlo Reed, Red Bluff; Charles C. Cort and wife, Sydney, Australia; Wm. Holton, Sacramento; Miss Eva Meade, Washington, D. C.; Louis C. Dropeau, Ventura; T. L. Barker and wife, Stockton; P. S. Sanchez, Salinas; Chas. Ford, Watsonville; George L. Beebe, Corona; I. R. Brown, Miss Mary Brown, Long Beach; P. X. Dolenty, Lansing, Mich.

DIVORCES FILED.

ARMSTRONG—May against J. F. Armstrong; alleged cruelty.

BURGESS—Ada E. against William H. Burgess; alleged cruelty.

CRONIN—C. J. against Mayme H. Cronin; alleged cruelty.

FRITSCH—Lesley M. against Otto L. Fritsch; alleged failure to provide.

PLATTS—Harold C. against Margaret M. Platts; alleged cruelty.

PROSPERITY ON PACIFIC SLOPE

Statistics Make Clear That Conditions Are Better, Says Eastern Authority.

For a few months after the beginning of the European war, some of the reports which came to this city from the Pacific slope told of some commercial depression there, showing that this condition prevailed from the Atlantic to the Pacific. The reports were found afterward not to be exactly correct, and those best informed were inclined to think that general business and commercial conditions were much better upon the Pacific slope, excepting perhaps in the lumber industry, than elsewhere in the country, writes Holland to the Wall Street Journal.

But whatever may have been the conditions a year and a half or two years ago in the business world of the Pacific slope, some accurate statistics make it clear that prosperity is abundant there now. For if it be true that bank deposits and resources are a fairly good index of prosperity, then proof of this kind is furnished by latest reports from San Francisco.

In a recent publication prepared by the comptroller of the currency, John Skelton Williams, he gave a list of nearly fifty banks in the United States, the deposits of each of which are in excess of $25,000,000.

Careful study of Comptroller Williams' table reveals the somewhat curious fact that the only city west of Kansas City which has bank deposits in excess of $25,000,000 is San Francisco, and not only one bank there, but four now, show deposits in excess of this amount. San Francisco also ranks above New Orleans, as well as Denver and Seattle, with respect to bank deposits. Apparently deposits are rapidly growing in the San Francisco banks, and as there is no longer any Pacific coast exposition there, this increase in deposits must be referred to rapid accumulation of funds by the people who are carrying on greatly increased business.

These San Francisco figures that tell the story of increased bank deposits make it clear that general prosperity and accumulation of large funds are not exclusively characteristic of what was called the great money centers of the east, but are nation-wide.

California Cities Increase Clearings

California cities again reported heavy increases in bank clearings for the week ended Thursday as returned to the California Development Board, with the exception of Santa Rosa, which has been on the wrong side of the ledger lately. The totals and increases are:

San Francisco	$62,709,307	Inc.	$15,857,041
Los Angeles	23,752,033	Inc.	6,610,315
Oakland	4,632,562	Inc.	1,003,120
Sacramento	2,308,855	Inc.	608,069
San Diego	2,570,874	Inc.	697,572
Fresno	1,154,674	Inc.	240,945
Stockton	1,152,931	Inc.	340,194
Pasadena	1,063,035	Inc.	297,510
Bakersfield	431,597	Inc.	120,914
Santa Rosa	230,576	Dec.	854
Long Beach	670,337	Inc.	180,061

Kern County Bonds Bring Fancy Prices

The $500,000 issue of Kern county highway improvement five per cent bonds sold at Bakersfield was awarded to Blyth, Witter & Co. for a premium of $35,221, after brisk competition. This is the fourth block of the $2,600,000 Kern county bond issue of 1913. Though not a record, it was practically the same as the record high price for the last lot. The bonds mature from 1919 to 1938, $25,000 being retired annually.

Other bidders were: Bond & Goodwin and Girvin & Eler, $34,557; N. W. Halsey, E. H. Rollins & Sons and Anglo London-Paris National Bank, $33,975; Torrance, Marshall & Co., Byrne & McDonnell and Harris Savings and Trust Co., $33,250; William R. Staats & Co., $23,127; C. B. Woodside, $20,100.

STARVATION FEAR DRIVES LUXEMBURG

Economic Pressure Favoring German Plan of Possession.

THE HAGUE, June 10.—"Relentless economic pressure is driving Luxemburg into the arms of Germany despite the fact that the sympathies of seven-eighths of the the population are the other way," said American Minister Henry Van Dyke, who returned Friday evening from a week's trip through the little grand duchy, during which he daily heard the thunder of the guns at Verdun. The food problem has become acute among the industrial population, mostly miners, iron workers and glove makers, of whom 40,000 either are unemployed or on half time.

Minister Van Dyke discussed the situation with Grand Duchess Marie Adelaide and Premier Thorn at the former's chateau at Colmarberg. There is a great scarcity of flour and pork in Luxemburg and negotiations for a supply of the needed foodstuffs from the commission for relief in Belgium are still pending.

Minister Van Dyke, who last visited Luxemburg thirty months ago, said he noticed a striking reduction in the number of German troops in the grand duchy. The German troops, who formerly sang as they marched through the streets, now are silent and subdued. There are no complaints against their conduct toward the population. The Germans do not interfere with the life of the population, although they continue to control the railroad as one of the chief lines of communication which runs through the capital.

MARE ISLAND NOTES

MARE ISLAND, June 10.—The cruiser Denver, Commander M. E. Trench, will come to Mare Island from San Diego during the next week to undergo repairs. According to a report of the naval board that surveyed the Denver several months ago it will take at least sixty working days to place the man-of-war in first-class condition.

According to unofficial advices received from Washington, the former officers of the naval militia vessel Marblehead will be exonerated from blame for delivering the vessel to the Mare Island authorities early this spring in an alleged filthy condition. It is said that the testimony of the various witnesses showed that the crew was not large enough to take proper care of the ship.

Lieutenant Commander Alexander N. Mitchell reported for temporary duty in the office of the captain of the yard at Mare Island yesterday afternoon. He will assist Commander J. M. Reeves in the inspection of the various yard craft as well as the buildings during the summer. Mitchell was formerly captain of the yard at Mare Island.

The destroyers Stewart and Whipple were docked at Mare Island yesterday afternoon. The mosquito craft will remain in cradle No. 2 for three days.

THE STATE OF TRADE.

R. G. Dun & Co., weekly review, commenting on trade, says leading industries still surpass the actual output of any previous year and in most cases capacity operations are assured for months to come.

Dun's reports commercial failures in the United States this week at 237 vs. 202 last week and 314 last year.

STOCK AND BOND EXCHANGE

A dull and featureless session closed the week at the San Francisco Stock and Bond Exchange this morning. Sales were light but prices were well maintained. Spring Valley Water sold an eighth higher at 59⅝, Pacific Tel and Tel preferred a quarter up, and Alaska Packers a half up at 111½. Associated Oil recovered an eighth to 67 and Hawaiian Commercial and Sugar a quarter to 52¾. The Pacific Gas and Electric stocks held their figures of the previous day.

The bond market was slightly irregular and quiet.

CLOSING QUOTATIONS.

	Bid.	Ask.
4s Quarterly Coupon (new)	109¼	..
U. S. BONDS.		
3s Quarterly Coupon	101¾	..
MISCELLANEOUS BONDS.		
Closing quotations:		
Associated Oil Co	103	..
Bay Counties Power Co 5s	101¾	103¼
Cal Cent Gas and Elec 5s	101	103
Cal Elec Gen Co S A 5s	87½	90
Cal Gas and Elec Unif 5s	93½	93¾
Cal Gas and Elec Gen M & C T 5s	103	..
Cal Tel and Light Co 5s	99	..
Cal Wine Assn 5s	96½	97½
Central Traction Co 5s	..	65
City Electric Co 5s	89	90½
City Investment Co 5s	..	97¾
Coast Counties L and P 5s	91½	92½
Edison Light and Power 6s	103¾	..
E I du P de Nem Pdr 4½s	102½	..
First Fed Trust Co 5s	100¼	..
Gt Western Power Co 5s	89½	90
Home T and T of Spokane 5s	85	..
Honolulu R T and L Co 6s	102¾	104
Lake Tahoe Ry and T Co 5s	..	82½
L A Electric Co 5s	100¼	..
L A Gas and Elec Co 5s	101	102
L A Gas and Elec Corp 5s	98½	..
Los Angeles Ry 5s	97	..
Los Angeles Ry Corps 5s	87½	90
Los Angeles Lighting Gtd 5s	101½	..
L A Pac Ry 1st Con Mtg 5s	88	91
L A Pac R R of Cal 5s	..	88¾
Marin Water and Power Co 5s	97½	..
Market St Ry 1st Con Mtg 5s	93½	..
Northern Ry Co of Cal 5s	..	110½
Northern Cal Ry Co 5s	102½	..
Northern Cal Power Co 5s	97	100
Northern Cal Power Con 5s	76	80
Natomas Co of Cal 6s	60½	63
Oro Electric Corp 6s	76	..
Oakland Transit Co 6s	..	95
Oakland Transit 5s	..	85
Oakland Transit Con 5s	..	82½
Oakland Traction Con 5s	..	48
Oakland Traction Co 5s	40	..
Omnibus Cable Ry 6s	85	87½
Pacific E Ry Co 5s	90½	..
Pac Gas Imp 4s	90½	..
Pac Gas and Elec Co 5s	89¾	90¼
Pacific L and P Co 5s	..	97½
Pac Tel and Tel Co 5s	100⅜	100½
Sacramento Elec Gas & Ry Co 5s	102½	..
San Joaquin L and P 5s	100	100¼
San Joaquin L and P Corps 6s	101½	..
S F Oakland and S J Ry 5s	79½	..
S F Oakland & S J 2d Mtg 5s	..	83½
S F-Oak and S J Con Ry 5s	33	38
S P Branch Ry of Cal 6s	120¼	122
Sierra Railway of Cal 6s	..	85
S P R R of C 1st c gtd g 5s	106½	..
S P R R 1st Ref 4s	90½	..
S V Water Co Gen Mtg 4s	95¼	95½
United Gas and Elec Co 6s	100⅞	102
United R R of S F 4s	84½	84¾
Valley Counties Power Co 5s	101	..
GAS AND ELECTRIC STOCKS.		
N California Power Co	9½	10½
Pac Lighting Corp (com)	107½	..
Pacific L Corp (pfd)	82	..
Pac Gas and Elec first (pfd)	88¾	..
Pac Gas and Elec (pfd)	..	91½
Pac Gas and Elec (com)	59¼	59½
N W Elec (pfd)	63⅝	62
N W Elec (com)	23½	24
Coast Counties Gas and Elec 1st	59½	..
Oro Elec (pfd)	..	10
WATER STOCKS.		
Spring Valley Water Co	59⅝	59¾
INSURANCE STOCKS.		
Fireman's Fund	267	..
BANK STOCKS.		
Anglo and L P Nat Bank	141½	145
Anglo Cal Trust Co	107	..
Bank of Cal, N A	101½	..
First Nat Bank of S F	230	..
Mercantile Nat Bank	..	230
Savings Union Bank and Trust Co	241	243
Union Trust Co	280	..
SAVINGS BANKS.		
Humboldt Savings Bank	102½	107½
Mutual Savings Bank ($50 paid)	51	..
Security Savings Bank	340	..
SUGAR STOCKS.		
Hawaiian Com and Sugar Co	52½	..
Hawaiian Sugar Co	48½	..
Honokaa Sugar Co	12	..
Hutchinson Sugar P	27⅝	..
Onomea Sugar Co	59	..
Paauhau S P Co	..	29½
Union Sugar Co	80¾	81¼
Kilauea	..	20
OIL STOCKS.		
Amalgamated Oil Co	80¾	..
Associated Oil Co	66⅞	67⅛
Pacific Crude Oil Co	10c	..
Sterling Oil and Dev Co	..	180
West Coast Oil (pfd)	..	127½
POWDER STOCKS.		
E I du P de Nem Pdr (com)	..	877
MISCELLANEOUS STOCKS.		
Armsby Co of N Y (pfd)	..	91
Alaska Packers' Assn	111½	..
Cal Fruit Can Assn	120¾	..
Cal Wine Assn (com)	28	..
Cal Wine Assn (pfd)	..	72½
Natomas of Cal (pfd)	15	19
N Alaska Salmon Co (pfd)	150	..
Pac Tel and Tel (pfd)	97½	..
Philippine T and T Corp	..	21½
Pacific A F Alarm	[illegible]	..

SALES TODAY.

10000	Assoc Oil Co 5s	100¼
1000	Market St Ry 1st Con Mtg 5s	93½
1000	Pac Tel and Tel Co 5s	100⅜
1000	S V Water Co Gen Mtg 4s	93¼
6000	Utd R R of S F 4s	84⅝
15	Spring Valley Water Co	59½
15	Pac Gas and Elec first (pfd)	89
150	Pac Gas and Elec (com)	59¼
100	Hawaiian Com and Sugar	52¾
85	Hutchinson Sugar P	28
30	Associated Oil Co	67
5	Alaska Packers' Assn	111½
90	Pac Tel and Tel (pfd)	97½
	UNLISTED SALES.	
3000	Gen Petroleum cer 6s	42½
5000	Western Pacific 5s	30
9000	Mt Whitney 6s	102
200	Engels Copper	2.87½
100	Honolulu Plantation	40⅝
1000	Peoples Water cert 6s	59
3000	Gen Pet cert 5s	42½
1000	Western Pacific 5s	30
500	Honolulu Oil	13.05
	SALES YESTERDAY AFTERNOON.	
2000	Southern Pac ref 4s	90¼
5000	Spring Val Water 4s	95⅞
2000	Pacific G and E 5s	90
8000	Market St Railway 5s	93¾
1000	U R R 4s	35
1000	P G and E gen 5s	103¾
1000	C G and E unif 5s	93⅝
1000	Los Angeles Ry 5s	97½
1000	Associated Oil 5s	100⅛
5000	Pacific Elec Ry 5s	91
300	Associated Oil 5s	66¾
40	Spring Valley Water	59⅝
60	Pacific Gas 1st pfd	89
100	Pacific Gas com	59¼
200	N W Elec com	23½
100	N W Elec com	23⅝
100	Hutchinson	28
140	Hutchinson	28¼
30	Union Sugar	80¾

OIL AND MINING STOCKS

The market in mining stocks at the closing session of the week at the San Francisco Stock Exchange today was confined largely to extreme activity in the Comstocks, which resulted in quotations remaining practically unclosed. Union Consolidated, the leader, opened high at 97, but was gradually forced down to 90, its yesterday close. Sierra Nevada, after several higher sales, closed at 30, its former figure, and Ophir gained two points.

Big Jim gained two points, closing at $1. There was little demand for shares of the other districts.

TONOPAH DISTRICT.

	Bid.	Ask.		Bid.	Ask.
Belmont	4.45	..	North Star	18	..
Cash B Con	07	..	Rescue Eula	46	47
G West Con	09	..	Tono Ex	6.15	6.20
Halifax	30	..	T G Queen	04	05
J Butler	..	93	Tono of Nev	6.00	..
Macnamara	07	08	Tono 78 Con	05	06
Midway Con	23	..	Umatilla	03	04
Mizpah Ex	28	..	W End	96	98
Montana	25	..	Mon Pitts	09	10
GOLDFIELD DISTRICT.					
Atlanta	11	..	Gt Bend delnc	06	01
Blue Bell	01	02	Gt Bend Ex	..	01
B Bull Reor	02	03	Jumbo Ex	..	90
Booth Reor	..	17	Jumbo Jr	09	10
C O D	03	04	Lone Star Con	06	07
Columbia M	03	04	Merger M	09	10
Comb Frac	08	09	Silverone	02	03
Conqueror Con	..	01	New Jersey	01	..
Crackerj Re	02	03	Oro	05	06
D B B Reor	05	06	Red Hills	01	02
Dia Daisy	..	04	Red Lion	22	24
Florence	45	..	S Kendall	04	05
Gld Bulldog	..	02	Silver P Con	08	10
Goldf Con	84	..	Spearhd Gold	03	06
Goldf Kew	11	..	Sandstorm	04	..
Goldf Merger	18	..	Vernal	..	04
Grandma	02	03	Yellow Tiger	02	03
MANHATTAN.					
Dexter Un	01	02	Man Con	01	02
Gold Wedge	03	04	Man Big Four	..	12
White Caps	23	..	Man Dexter	01	02
OTHER DISTRICTS.					
Eagle Nest H	..	02	Pioneer Con	06	08
Louisiana Con	..	11	Pitts S Pk	09	10
Nenzel O P	16	18	Rochester	..	70
Nev Packard	35	40	Rock Merg	..	85
Nev Hills	..	22	Round Mt	68	69
Kimberly Con	03	..			
CALIFORNIA.					
Mt King	..	1.00	Newhall O	..	10
Cen Eureka	07	..			
ARIZONA.					
Oatman District.					
Argo	10	..	Lucky Boy	..	13
Ariz T Reed	..	20	Nellie	..	18
Big Jim	1.27½	1.22½	Oatman Cmb	..	23
Black R	15	..	Oat N S T	10	..
Gilt Edge	..	12	Times	..	25
Gold Key	19	20	Tipperary	10	12
Gold Ore	..	20	United West	12	13
Gold R Bon	..	20	Tessenden	..	..
Casey Jones	..	03	Hi Henry	05	07
Lazy Boy	..	17	Utd East	4.35	..
COMSTOCKS.					
Mexican	..	15	Justice	..	05
Exchequer	..	05	Con Imperial	01	02
Ophir	..	32	Union	89	90
Bullion	01	02	Julia	..	01
Gould & C	02	03	Caledonia	45	..
Best and B	03	05	Silver Hill	..	11
Con Virginia	19	20	Chal Con	..	09
Savage	..	06	Kentuck	01	03
Challar	02	..	Alpha	05	07
Potosi	01	02	Scorpion	03	04
Hale & Nor	03	05	Seg Belch	02	03
Yel Jack Con	08	09	Confidence	..	15
Bruns Chol	..	21	S Nevada	20	31
Bruns P	25	..	Overman	..	04
Comstock H	..	..	Andes	06	08
Utah	01	02			

SALES WESTERDAY AFTERNOON.

500	Mizpah Ex	24	2000	Packard	40
500	Br Potosi	25	2000	S Nevada	29
2000	Grandma	02	100	S Nevada	27
500	S Belcher	02	700	S Belcher	03
600	Ophir	32	700	Con Virginia	19
100	Savage	06	600	Andes	12
300	Tono Ex	6.20	2000	Rescue	46
1500	Spearhead	03	1000	Kewanas	12
1000	Crackerjack	02	100	Mexican	20
100	Tono Nev	06	200	Caledonia	45
500	Ophir	32	200	Caledonia b60	47
500	Ophir	31	100	Best & B	07
500	C Eureka	05	300	Union	86
200	Union	89	900	Union	87
200	Union	88	1000	Union	87
200	Union	89	200	Union	88
300	Union	84	100	Union	89
200	Union	85	800	S Nevada	29
500	Union	80	5000	Merger M	09
200	Ophir	33	300	Ophir	33
100	Belmont	4.60	400	S Nevada	29
500	Com Frac	08	200	Ophir	34
500	M Pitts Ex	09	200	S Nevada	30
4000	Gypsy Q b60	09	500	S Nevada	30

SALES TODAY.

2300	Midway	25	500	Cen Eureka	05
400	W End	96	210	S Nev	31
500	W End	1.00	200	S Nevada	29
600	Rescue Con	47	200	S Nevada	30
100	Goldf Con	94	200	Union	97
1000	Sil Pick Con	09	500	Union	92
3000	L Star Con	07	800	Union	91
1000	Atlanta	11	100	Union	88
3000	Diam	05	2000	Union	90
900	Ophir	38	200	Big Jim	93
800	Ophir	36	100	Big Jim	99
1400	Ophir	37	700	Big Jim	1.00
500	Mexican	21	2000	Utd West	13
1200	G and C	20	1000	Packard	40
500	C Virginia	19	500	Oat U St	19
1500	C Virginia	20	1000	Oat U St	20
500	Hale & N	06	1000	Tipperary	11
8000	Comb Frac	08	1000	Chal Con	07
5000	Goldf Kew	11	200	Chal Con	08
20000	Yel Tiger	02	200	Occidental	12
1000	Merger M	09	2000	Scorpion	05
3000	Merger M	10	1000	Brun Pot	06
2000	Red Lion	22			

OILS.

	Bid.	Ask.		Bid.	Ask.
Amalg Oil	37.50	..	Nev County	10	..
Apollo	03	..	New Penn	10	..
Assoc Oil	66.75	..	Pac Crude	09	..
Brookshire	09	17	Palmer U pf	..	05
Caribou	..	1.05	Palmer U	02	03
Claremont	1.50	..	Peerless	6.00	7.00
Coalinga C	10	..	Pyramid	..	05
Coal Mon	55	..	Premier	08	..
Cresus	..	25	Producers	82.00	..
Globe	01	02	Record	2.90	..
Home	..	88	Rice R	1.20	..
Homestake	2.00	..	Section 7	3.00	..
Honolulu Oil	3.30	..	Section 25	11.00	..
Illinois Crd	..	04	S F McKitt	10.00	..
Jade	03	..	Sterling	..	1.35
Junction	80	..	Sovereign	08	..
Kern River	2.50	..	S W B	05	06
Lucile	1.50	..	Traders	35.00	..
Maricopa N	05	..	Union	70.50	..
Mascot	76	..	United Oil	17	19
McKittrick	23	..	W Coast pf	120.00	..
Nat Pacific	03	04	Pac States	05	..

Battle for Custody of Heiress Begins

SAN JOSE, June 10.—Mrs. Fred A. Marriott, wife of one of the owners of the San Francisco Weekly, was granted a divorce yesterday on the grounds of non-support.

A battle for the custody of 14-year-old Margaret Marriott, the adopted daughter, formed the keynote of the differences between them, it developed.

The girl is the ultimate heir of the Winchester millions. Her mother is the only niece of Mrs. Sarah Winchester, widow of the inventor of the Winchester arms.

Corning Business Men Form Club

CORNING, June 10.—At a meeting of Corning business men, urged by C. C. Bishop, the advisability of organizing a businessmen's club was discussed.

A committee of three, consisting of G. G. Morgan, L. W. Hughes and Robert D. Owen, was appointed to arrange for a banquet for June 13.

A talk upon rural credits will be given by William Dale, president of the Bank of Corning, and a permanent organization of the club perfected.

HOLY GHOST FESTIVAL TONIGHT.

RICHMOND, June 10. — With every detail completed, the annual Holy Ghost festival planned by the Portuguese societies of San Pablo for this evening and tomorrow, it is expected that there will be one of the largest crowds in attendance yet recorded. The program this evening includes an all night dance and the queen's procession, while tomorrow there will be religious services at St. Paul's church and a big free barbecue.

Women Motorists Establish Record

HILLSBOROUGH, June 10.—All records for "menless" automobile road tours were smashed yesterday when an automobile driven by Mrs. C. Raoul Duval covered the distance between San Mateo and Diablo in 2 hours and 35 minutes. Accompanying Mrs. Duval were Mrs. Charles W. Clark, Miss Helen Chesebrough and Miss Edith Chesebrough, former state golf champion.

No small credit for the success of the record making drive is due to Mrs. Clark, who acted as mechanician.

Recently Mrs. Herbert Payne and Miss Amy Brewer started the fad of "menless" automobile tours when they drove to Los Angeles and return in fast time.

CONSIDER BUSINESS LICENSE.

RICHMOND, June 10. — Members of the Richmond Merchants' Association are eagerly awaiting the draft of the proposed new business tax license which City Attorney R. J. Hall has been perfecting at the instruction of the city council. The merchants desire the ordinance altered so as to materially reduce all licenses and to do away with the tax upon many classes of business. The business tax has brought in about $8000 yearly and the council has been loathe to abandon this form of taxation. The merchants desire to have the new ordinance go into effect with the commencement of the new fiscal year on July 1st next.

WOMAN PHYSICIAN MARRIED.

RICHMOND, June 10. — Dr. Marguerite Deininger, well known woman physician of Richmond, was married yesterday afternoon in Alameda to Louis Keser, real estate man and capitalist, also of this city. The wedding took place at the home of the bride's mother, Mrs. Madeline Deininger, 1510 Benton avenue, Alameda. The couple will make their home in this city.

ARRIVALS LIGHT; DEMAND STRONG

Wholesale Produce Markets Doing Brisk Business, With Variety of Stocks.

Arrivals were rather light in the local wholesale produce markets this morning and the demand heavy, with prices a little stiffer, as is usually the case on Saturday. Strawberries were scarce and higher, the top price being $7, with few lower than $6 a chest. Raspberries brought $6 to $8 a chest and loganberries of good quality around $3.

Canteloupes in the market were confined chiefly to standards at the same prices, but a large shipment is on the way, which will reduce prices on the different varieties. These will range from $2.50 to $2.75 for standards and $1.75 to $2 for ponies. They are now of splendid quality and the demand is strong.

Watermelons are plentiful, but the weather has not yet been hot enough to create a heavy demand. They are selling at two cents a pound.

Summer squash are cheap and very good. Prices for the Marysville product are 75 to 85 cents and for others from 50 to 60 cents. Italian squash are selling at 75 cents for large and 35 cents for small boxes.

Tomatoes are a little stiffer than the recent low prices, which, it was asserted, were below the cost of handling. They sold today at 90 cents to $1.10 a crate and in boxes from 65 to 75 cents.

Wholesale quotations are:

Apples—Newtown Pippins, 3½@4-tier, fancy, $1.15@1.30; extra choice, $1@1.15; choice, 75c@90c; 2½-tier fancy, 85c@$1; Oregon Spitzenbergs, fancy, $1.85@2; California Baldwins, 4-tier, $1.25@1.50; green small boxes, 50@60c; boxes, $1@1.25; baskets, 60@75c.

Rhubarb—35@60c.

Strawberries—$5@7.

Cherries—10-lb drawers, black and white, 50c@$1; black bulk, 7½@9c lb; white, 6@8c lb.

Raspberries—Local, 50@60c crate; Los Angeles, 85@90c a crate; Sacramento, $1 crate; chest, $6@8.

Loganberries—$3 a chest.

Gooseberries—10-lb box, 60@65c; bulk, 6@7½ per lb.

Blackberries—60@75c a crate; $4 a chest.

Canteloupes—Ponies, $1.75@2 crate; standards, $2.50@2.75 crate; flats, $1.25 a crate.

Watermelons—2c a lb.

Apricots—$1@1.25 a crate.

Peaches—River baskets, $1.40; lug boxes, $1.25@1.75; crates, 90c@$1.

Plums—75@80c a box; baskets, 65c.

Figs—$1.50 a box, single layer.

Currants—$4 a chest.

Loquats—$1@1.25.

Citrus fruits—Oranges, Navels, Sunkist, fancy, $2@3.50 a box, according to size; choice, $1.50@2.75, according to size; Valencias, fancy, $2.75@3 box, according to size; choice, $2.50@2.75, according to size.

Tangerines—Fancy, $1.25@1.50; choice, 85c@$1.

Grapefruit, per box, fancy, $2@2.25; choice, $1.50@1.75; standard, $1@1.25.

Lemons—Sunkist, $3.40@3.60; fancy, $3.15@3.40; choice, $2@2.50; standards, $1.50@1.75; lemonettes, $1.50@1.75.

Tropical fruits—Central American and New Orleans bananas; 3½@4c per lb; Honolulu, 4½c per lb; cocoanuts, $3.25@3.50 a sack of 50; pineapples, $3.50@4.50 crate; $2@3 dozen, according to size.

Golden dates—Per lb, 9½@10c; Fard, 12@12½c; Dromedary, $3.25@3.40 per case of 30 packages.

Potatoes—Nevada Burbanks, $1.90@2.10; Oregon Burbanks, $2@2.15; new potatoes, $2@2.25 cental; Alameda new potatoes—Early Rose, 50-lb boxes, $1.50@1.75; whites, $1.40@1.50; Garnet Chilis, $1.30@1.40; Los Angeles, $1@1.25 40-lb box.

Onions—Australian, 3@3½c per lb; Oregons, 2½@3c per lb; Imperial Valley, Crystal White, $1.50@1.85 a crate of 50 lbs; new red, $1.50@1.75 sack.

Tomatoes—Imperial Valley, 50@75c a crate. Deltas, $3 40-lb box.

Garlic—8@10c lb; new garlic, 10@12½c lb.

Eggplant—Imperial Valley, 14@16c a lb.

Lettuce—Local, 20@25c a dozen.

Summer squash—50@75c; Italian squash, 75c.

Green peas—Half-Moon, 5@6½c lb; local, $2.50@3 a sack.

Celery—Florida, $3.25@3.50.

Okra—Imperial Valley, 25c lb.

Asparagus—$1.35@2 box; graded, $2.50@3.50 box.

Bell peppers—Imp. Valley, 20c lb; Merced, 25c lb.

Cucumbers—L. Angeles, 40@60c; local 25@30c; Los Angeles cucumbers, 40@50c; local, 25@30c; Marysville, 65@80c a box; Santa Cruz hothouse, $1 a box of 2½ dozen.

Green beans—Pole, 5@6c lb; string, 6@7½c lb; wax beans, 6@7½c lb.

Artichokes—15@25c dozen.

Chili peppers—Los Angeles, 10@12½c.

Beets, carrots, turnips, 80c dozen bunches.

Poultry—Hens, 16@17c lb; small broilers, 23@24c; large broilers, 28@30c; fryers, 28@30c.

Belgian hare—10@11c.

Wild hare—$1.50@1.75.

HAY AND STRAW.

Hay receipts for San Francisco and Oakland during the past week were 2250 tons, as compared with 1621 tons for the previous week. Nearly all was of the new crop. Quotations in car lots are:

New crop—Fancy wheat hay (light bales), $14.50@16.50; No. 1 wheat or wheat and oat, $12@13.50; No. 2 wheat or wheat and oat, $9@11.50; choice tame oat, $14@15; other tame oat, $12@13.50; barley, $10.50@12.50; wild oat, $10@12; alfalfa, $8@12; stock hay, $7.50@10; No. 1 barley straw, 25@40c.

BUTTER, CHEESE, EGGS.

Fancy California cheeses were slightly weaker this morning and a half cent reduction in these was the only change in the quotations on local products in the wholesale dairy produce markets this morning, butter and eggs holding their remarkable steadiness of all week.

The following are the Oakland quotations established today on the floor of the San Francisco Dairy Exchange. The regular jobbing prices are generally 2c per dozen on eggs over these quotations:

	June 8	June 9	June 10
Extras	26c	26c	26c
Firsts	25c	25c	25c
Prime firsts	25c	25c	25c

Eggs, per dozen, Cal. fresh in cases:

	June 8	June 9	June 10
Extras	25c	23c	23c
Fresh firsts	24½c	24½c	24½c
Selected pullets	23c	23c	23c

Cheese, lb, California flat, fancy old style, 14½c; firsts, 14c; Wisconsin Triplets, fancy, 21½c; Wisconsin fancy Twins, 21c; firsts, 10½c; Young Americas, fancy, 16c; firsts, 14c; Oregon Triplets, fancy, 15c; Oregon Young Americas, fancy, 17c; New York Cheddars, fancy, 21c; New York Twins, fancy, 21c; New York Triplets, 21c.

LADIES G. A. R. TO ATTEND.

RICHMOND, June 10. — Mrs. Anna Jarvis, president of Richmond Circle, Ladies of the G. A. R., has requested all of the members of the order in Richmond to assemble at the Elks' club here on Sunday at 12:30 o'clock to join the G. A. R. in its trip to Berkeley to participate in the Flag Day service.

MARRIAGE LICENSES.

The following marriage licenses have been issued:

ANDERSON-PETERSON—Henry F. Anderson, 30, and Clara G. Peterson, 30, both of Oakland.

BALDWIN-AYERS—Ralph H. Baldwin, 31, and Eva M. Ayers, 25, both of Oakland.

BECK-WHITE—Charles C. Beck, 45, and Lorette White, 25, both of Oakland.

BRUCE-MACDONALD—Ivan W. Bruce, 27, Stevenson, Merced county, and Hilda A. Macdonald, 21, Oakland.

EATON-CHURCHILL—Arthur Eaton, 28, and Emily R. Churchill, 25, both of Berkeley.

EDWARDS-TAYLOR—David N. Edwards, 20, and Vivian Taylor, 21, both of Oakland.

LINDSEY-CAMBRIDGE—William H. Lindsey, 33, Ripon, and Edith J. Cambridge, 27, Cedarville.

McDONALD-WARD—Donald McDonald, Jr., 25, San Francisco, and Hazel Ward, 23, Salt Lake City.

ROONEY-ANDERSON—Zellie J. Rooney, 24, Ft. Winfield Scott, and Margaret L. Anderson, 20, San Francisco.

WOODCOX-MEADOR—Alvin Woodcox, 23, and Marie Meador, 17, Oakland.

NOTORIOUS BANDIT CAUGHT AND KILLED

Brother of Victor Sandoval to Be Executed for His Many Crimes.

CHIHUAHUA CITY, June 10.—General Luis Herrera today reported from Parral the capture of Victor Sandoval, a notorious bandit leader, in the Providincia Valley, together with four companions, one of whom had been shot. Sandoval was shot immediately by his captors, and announcement was made that his brother, Luis, now confined in Parral, is to be executed "for the public good."

A number of citizens today publicly demanded that Luis Sanchez Mena, charged with attempting to enlist Mexicans to co-operate with the Americans in the event of intervention, be handed over for "summary justice." Military authorities, however, denied the plea, holding Mena for court martial that he may have an opportunity to vindicate himself.

No reports had been recieved today from Generals Ramos and Hernandez, who have been dispatched in pursuit of a large band of outlaws south of Parral.

WOOLWINE ACQUITTED.

LOS ANGELES, June 10.—Thomas Lee Woolwine, district attorney, was found not guilty on charges of neglect of duty after an hour's hearing in the Superior Court. W. J. Ford, Woolwine's opponent at the last election, who defended him, struck Randall J. Hood, who filed the charges, according to court officials. Judge Frank R. Willis, presiding, said he did not see the altercation and took no action.

Blue Bird Bureau

A real good little eleven-year-old boy is looking for a home. His mother has just recently been deserted by her husband, and the present conditions are such that she is forced to break up home life and seek work. Now, the mother, by the way, already has been promised a position as housekeeper, but she does not like to leave her little son alone all day, so she is looking for some nice family who will be willing to keep him. She, at the present time, is not able to pay over $1.50 a week for his board, but thinks that a little later on she can pay a little more. The boy is perfectly willing to run errands and do whatever he can to help pay for his keeping.

Someone will surely be glad of this opportunity to have a nice, good, clean boy in their home, and we are convinced that he will prove very much more of a help than a bother.

We shall be glad to hear of a good home for this boy very soon, for the mother does not want to begin her work as housekeeper until her little son has found a home.

Here comes another case of a woman having been deserted by her husband.

This time it is the mother of three children. The husband just disappeared one day over a year ago, and she has never heard a single word of or from him. She is in destitute circumstances, and depends upon the little that she can earn from sewing for the support of herself and three children.

A great handicap which she suffers in the way of making her living, is that she is very near-sighted. It is difficult for her to make much in the line of sewing, for everything that she does must be held very close to her eyes and thus prevents her from sewing quickly and well. However, she does do plain sewing very nicely, and anyone who has anything in the line of plain sewing to do and is willing to give her a trial, we are sure that they will be perfectly satisfied with it.

The fact of the matter is that this family is hungry a great part of the time. The mother is not able to make enough from her sewing most of the time to keep food enough in the house. She has that true mother-love for her children, and will not listen to the idea of placing her children in homes. She says that she does not want to live any longer when she has to give her children up.

I wonder if we couldn't collect a few dollars or so with which we could send her a grocery order. It would help her some, for she is way behind on her rent, and the little we could save her on groceries could be applied on the rent.

If anyone has any plain sewing to be done, why not give her a chance? Assistance in any line will be appreciated.

A grandmother who lives not far from here has just a little more than her hands full in the way of bringing up three boys. Her daughter died a short time ago, and as the boys are all young and unable to do anything yet for themselves, the responsibility of taking care of them and bringing them up, fell on "Grandma."

The father of these children is out of work and is anxiously looking for a job every day. So far he has been like hundreds of other men who are out of work right now, unable to find work. Therefore, there is nothing coming in, but just the same, these three hungry boys must be fed and clothed.

The ages of these boys are 12, 8 and 7 years, and they are all in need of shoes. That is all that dear "Grandma" is asking for. If she can get one pair of shoes each for her three boys, she will be ever so grateful.

We surely can do that much for her, for what boy hasn't an old pair of shoes that he has outgrown or partly worn out, and would not be willing to give them to such a good cause as this.

The boys' feet are just about on the ground, and unless some Good Fellows come to their assistance, they will be forced to go barefoot before long for the shoes they are wearing now will not last much longer.

The following proposition may look very attractive to some man or schoolboy:

A large sunny basement room is at the service of some elderly gentleman of temperate habits or a schoolboy, in return for a little gardening and the sweeping of the back porch. This room is cozily furnished, and to some man or boy who is striving to get ahead, this ought to be of considerable benefit to him, for there will be no rent. It is very close in to the business section of Oakland, and is within easy walking distance.

We shall be glad to give further particulars to any man or boy of good habits.

CORRESPONDENCE.

Mrs. C. S., 71st Avenue: More magazines await you at this Bureau. Will be glad to tell you about stove when you call.

T. W. C., Alameda: Packages received O. K. They will be sent to the family you mentioned.

"THE BLUE BIRD FOR HAPPINESS."

"Heads up, work hard, keep smiling and lend a hand"—that's the motto of the Blue Bird Bureau, The TRIBUNE'S Department of Good Fellowship. To show people who are willing to help others just how to go about it without putting a tax on any one, to provide happiness swiftly without publicity, to make life brighter and give childhood its birthright—that is the purpose of the Blue Bird Bureau. If interested, phone Lakeside 6000.

Scandinavian Singers in Festival Tomorrow

Musical critics of the bay counties are eagerly looking forward to the great midsummer musical festival which will be staged at Idora Park tomorrow under the auspices of the United Scandinavian Singers, including members of the local Swedish, Danish and Norwegian singing societies.

Heisiger's masterpiece "Olav Trygvasson will be given full voice and one hundred well-trained male voices will be in the grand choruses. Carl Edwin Anderson has been announced as the principal soloist.

The musical program will be preceded by games and dancing. The following program has been announced:

Overture ..... Orchestra
"Landkjenning" ..... Grieg
"Hear Us, Svea" ..... Vennerberg
"Hoje Nord" ..... Glasier
"Soldiers' Chorus" ..... Gounod
Medley ..... Orchestra
"Olav Trygvasson" ..... Reisiger
"Star-Spangled Banner" ..... Key

An augmented orchestra, under the direction of Professor Axel Philstrom, will accompany the numbers.

Japan Augmenting Troops in Peking

TOKIO, June 10.—Japan is augmenting her troops at Tien-Tsin and Peking by one battalion, which was withdrawn from Dairen on the Liao-Tung peninsula near Port Arthur.

A despatch from London Thursday gave a report from Tien-Tsin that American troops at that place had been ordered to hold themselves in readiness to proceed to Peking. The despatch added that French troops from Annam had been sent to Peking. The troop movements probably indicate apprehension of disturbances following the death of President Yuan Shi Kai.

Wells-Fargo Transfers Two Local Agents

A. H. Peterson, who has been the general agent for the Wells-Fargo Express company in this city for three years, has been transferred to Portland, Ore., to occupy the same position in that district. Peterson during his residence in Oakland has been quite active in the Commercial club and also in the Rotary club and accompanies the delegation to Spokane from the advertising bureau of the Chamber of Commerce. Peterson will be succeeded by G. H. Campbell, who has been the Berkeley agent for Wells-Fargo company for four years. This transfer is effective at once.

Advertising Bureau Goes North Tonight

The advertising bureau of the Oakland Chamber of Commerce will leave here tonight for its trip to Spokane, stopping at several of the stations en route. An official call will be made upon Governor Withycomb of Oregon at Salem.

The party is to arrive in Spokane at 4 p. m. Wednesday and will attend the opening session of the Pacific Coast Advertising Men's association.

MANUFACTURER'S NEWS

BERKELEY OAKLAND RICHMOND

BIG BUSINESS COMES TO BAY CITIES' FACTORIES

Month of June Starts Off With Increased Activities in All Lines of Manufacture Represented in This District

Oakland is now entering that era of the greatest industrial expansion ever witnessed and this growth seems destined to continue. Conditions in eastern manufacturing centers have changed. Labor is obtaining better prices throughout the country. The manufacturer who obtained his raw wool, cotton, tomatoes, malt, cream of tartar, dried milk, chemicals and the hundreds of other necessaries in California, then shipped it back again after being manufactured, is learning the wisdom of coming to the point of supply, making his product and shipping the finished article to the consumer.

The day will come when every needed article will be made here—shoes, underwear, hosiery, corsets, tacks, files, plows, reapers, clothing, umbrellas, collars, printing presses and all the rest.

Every California resident may hasten the day by showing preference for California made merchandise. Learn what is made here and when quality and price is equal demand this merchandise. California's natural resources must be developed.

Oakland is the Pacific terminal of the Lincoln highway.

The Trego Electric Company are working a full force with considerable overtime.

The Stone Shipbuilding yards are constructing two steamers, one for J. R. Hanify Company and one for Sudden and Christensen.

Hanlon Drydock and Shipbuilding Company have two barges under construction for the Western Fuel Company, total capacity 3500 tons.

L. H. Kibbe of Cobbledick-Kibbe Co. has gone East on a six weeks' business trip. Before returning he will visit Cornell University and the graduation of his son.

Orders from all points on the Pacific Coast continue to pour in at the Co-op. overall factory, and the plant is as much as ninety days in arrears on many orders.

The Western Electro Mechanical Company are building carbon rheostats of 1500-ampere capacity for railway meter testing. Other work is under construction for clients in San Mateo.

Oakland at this time presents the unusual feature of having under construction at one time three Class "A" theater buildings. This record was probably never duplicated in any other city.

Several hundred dozen orders behind is the report from the Western Canvas Glove Manufacturing Company. Mostly orders from around the state and in Oakland. Overtime is observed at their factory, 1012 Jefferson st.

A device that permits the serving of condensed milk direct from the can will be made by the Hammer-Bray Company. It contains a holder, handle and spout enabling the milk to be poured in quantities desired direct from the can.

W. R. Wilson, 917 Franklin street, owns patents on wire cages for the sanitary cooping of chickens and rabbits. Considerable numbers of the cages are in use on the coast, several shipped to Honolulu and several in use in government work. His shop is at this time busy in filling orders for the trade.

A man in Washington, D. C. has patented a window sash ventilator designed to bring fresh air in by the shortest route without draught and is anxious to communicate with parties in introducing this article on the Pacific Coast. Those interested may make application to the Oakland Chamber of Commerce.

The Cavasso Glass Company has opened a factory at 1117 Franklin street with a complete installation of machinery and equipment to handle the polishing and grinding of glass, silvering, making glass signs, glazing and mirror making. A special feature will be the refinishing of dulled glass such as showcases and the making of mirrors. Six workmen will be employed at the start.

A resident of Los Angeles, a traveling sales agent, desires to represent Oakland manufacturers in Latin America. He has had fifteen years' experience in those countries, and has gained thorough knowledge of the people, their ways, their requirements as well as their language.

Bay City manufacturing establishments may get in touch with this salesman through Mr. Boegel of the Chamber of Commerce.

The Marchant Calculating Machine Factory has added to their plant a case-hardening department and enameling ovens. The latter feature is probably not duplicated in any other east bay factory and enables them to enamel their own work. Inability to secure additional machines from the East has forced them to build their own special equipment, such as milling machines, drills, lathes and presses, besides their own dies.

The Vander Naillen Engineering Company of 1512 Broadway has about completed an industrial map of the city of Oakland, embracing Berkeley Alameda and points east, including San Leandro. It appears that for the past four years no map has been published and this period embraces much of Oakland's industrial progress. The work has been carried on since last October, making surveys until the completed data includes all harbor improvements. The city's ownership of waterfront property, leased land and an indexed marginal street reference and tract locations. All of the established manufacturing plants are shown as well so that when issued will be of decided value.

The Atlas Gas Engine Company report the factory full of work.

Oakland has the most perfect playground system of any city in the United States.

Japanese and Chinese noodles have been added to the output of the Oakland Noodle Factory, heretofore making only egg noodles.

Interior views were made by the Webster studio this week of the California cotton mills, preparatory to their use in publicity campaigns.

Unusual activity has prevailed at the Autin tire filler plant, 167 Twelfth Street. Some ten automobiles were outfitted with their filler during the week.

The Graves-Spears Company are marketing a scarifying machine for the reworking of oiled roads. Several machines have been marketed and are giving success.

George P. Schmitt, for a number of years engaged in the exclusive work of building furnaces and sheet metal work, has now added the making of automobile fenders, radiators and lamps.

Sixty-five thousand feet of lumber and the necessary mechanical equipment of a complete dredging outfit was shipped to Alaska during the week from the plant of the Straub Manufacturing Company.

The most prosperous single day's business in the history of the California Peanut Company's plant was on June 1st. On that day it seemed that every client on their lists sent in an order for one or more of their products.

Stralis B. Montanos is having a novel street wagon constructed from which to vend confections. It will contain a steam table and cooling departments. The construction is of iron and glass. The work is being done by the California Metal Works.

P. L. Van Landingham, of the Superior Doughnut Company, has returned from the Northwestern Master Bakers Association's convention at Tacoma. While away he visited Portland and Seattle, and brings the word back that manufacturing conditions in Oakland are far superior to those north.

Export business continues to improve. For the past year the Byron Jackson Iron Works have been receiving foreign orders which had always previously been placed in Europe. One of the largest of the Russian gold mining companies has been a steady purchaser since the outbreak of the war.

Joseph Scott, past president of the Los Angeles Chamber of Commerce and now a director, will speak before the Oakland Chamber of Commerce at lunch Monday, June 12, in the main dining-room of the Hotel Oakland at 12:15 sharp. He is considered one of the most forcible speakers in America, with a National reputation as an orator. Lunch will be served for 60c.

The American Coin Register Company will start the immediate construction of an additional building reaching from their present plant out to Hollis Street. It will have a 25-foot frontage and a depth of 130 feet. The front elevation will be two floors. When completed it will house their assembling plant, shipping department, crating room, patternshop and general executive departments. Specifications call for completion in fifty days.

An investment of $180,000 has been allowed the Oakland Traction Company by the State Railway Commission. This sum is to be expended in thirty-two street cars that will embrace the new ideas in construction. Present plans are to build the cars in their Oakland shops with Oakland labor. Certain of the cars are for Broadway and the track west to the pier. These particular cars are to cost $9500 each. The remainder of the cars will cost somewhat less.

The Paraffine Paint Company, in one department of their plant, use considerable old rags which have been gathered by the junk people and eventually reach the grinding mills after passing through seven ownerships and handlings. After the rags have been emptied, the amount of mutilated coins in nickel, copper and silver is sufficient to justify the careful saving of the residue for refining. It is generally supposed the coins were lost in the linings during the actual use of the garments.

Oakland is the starting point for all Central California automobile tours.

Four electric signs are under construction for shipment to Mexico by the Bradshaw Electric Company.

The California Paint Company of Twelfth and Pine are now running night and day forces trying to keep up with orders.

Five hundred more iceless coolers are under construction at the Hammer-Bray factory, giving employment to a considerable number of mechanics.

Spott Brothers have completed the entire re-arrangement of their factory and office, including two display rooms in ivory and old rose and ivory and tan.

The Don Hanlon shipyards have arranged their plant so that two ships at a time may be drawn on the ways, enabling a larger force of workmen to find employment.

The W. R. Sibbett Company, 550 Poplar street, have closed several contracts for waste, forcing the plant, even with their recently added facilities, to work up to full capacity.

The early establishment of a factory to cast radiators is announced by T. N. Burman of 424 60th street. The factory will probably be established in Hayward, where a building suitable to the purpose is to be had.

Two carloads of ground calcined magnesite were shipped East this week and several tons of prepared asbestos from Shasta county mine to Los Angeles and Seattle, from the factory of the John D. Huff Asbestos Co.

Three steel steamers are under construction at the Moore-Scott yards, one of 7200 tons for A. O. Anderson and Company of New York and one o 7200 tons for Geo. W. McNear (Inc.), while a third boat of 10,000 tons is for the Huartpeca Petroleum Coinpany.

In a bulletin from the department at Washington, there are listed some 350 lines of manufactured products covering all wares made in the various states. In Alameda county 253 of these lines are covered, while many of the other wares are only possible to be made in the Eastern States.

Data has been gathered by the Alameda County Commission showing more than ninety points of interest in the county which will appeal to tourists and visitors. It is intended to publish this matter in booklet form for general distribution and include maps, instructions and suggestions valuable to those who will care to visit them.

Schnebly, Holstrawser & Pedgrift of Sixth and Jackson, have been awarded the contract for the new aluminum products factory to be erected at Eleventh avenue and East Second street. Work was actually started last Monday on the first unit and when completed will be a building of considerable size. Another contract by the same firm is the rebuilding of Mrs. L. Potter's residence in Alameda, recently destroyed by fire.

The Doak Gas Engine Factory at Fourth and Madison is working overtime on an unusual rush of business much of which is for export. One car of mining machinery was routed to Canadian points, a big shipment to mines in Arizona and a special 100-horsepower engine is ready to ship to Point Conception to be used in the compressing of air for the Government Signal Service. This takes the place of steam as formerly used. Some twenty engines of this type are now being used by the Government at various points.

Machinery is en route and being installed in the new plant of the Parchmyn Paper Company at the Alameda side of the Park street bridge, for active operations to begin by July 1. This factory represents an investment of $50,000 for equipment alone, purely local capital. Some twenty men will be employed at the start. This factory is the only one of the kind on the western hemisphere, as the paper to be made was heretofore produced only in Germany by a secret process. The work here will be planned to supply not only the United States, but also Canada and although the product is similar to the German make, it can be made here much cheaper, so that at the close of the war the established trade will remain. C. M. O'Connor will be the general manager.

California has fully 8000 factories, covering practically all lines of merchandise.

Alameda County is the center of Western industry and the gateway to the North American Continent and the Far East.

The Independent Paper Box Company have made carload shipments of boxes to Sacramento Valley points during the week.

The Moore & Scott Shipbuilding Company have a payroll each week of 4000 workmen and to this small army additional workers are being added.

A contract for the electric lighting fixtures on the Sommerstrom apartment building at Haste and Telegraph avenues has been awarded to Spott Brothers.

Fifty business men, principally from San Francisco, met with the Manufacturers at Wednesday's luncheon to discuss the principles of the Home Industry League.

Wine sales are increasing from the Winedale factory; particularly is the increase noted in their sales of Copa de Oro wines which are largely accepted by connoisseurs.

One hundred thousand feet of redwood is being used in the construction of the Chevrolet factory and 150,000 feet in Sturgis tire factory. Both of these buildings are being rushed to completion on the Foothill Boulevard.

The Judson Iron Works comment on the large number of inquiries reaching them from export trade. Their plant is working full capacity. Several shipments of dredger work was made during May and including this week.

Percy G. Capp has engaged in building of boats at the foot of Eleventh Avenue. Among his clients is the Government with an order for several of his boats. Besides this he has work on hand for a number of steel lifesaving boats. Ten men are employed at this time.

The Standard Fence Company have secured the order for a special factory fence around Peet Bros. Company's new soap factory, West Berkeley. This fence will consist of about 3000 feet of special non-climbable fabric, and no doubt will be the finest factory fence on the coast.

Western Paper Box Company report business good. A note is made of the difficulty of securing raw material and the quality of that obtained is noticeable, lacking the value of former years, caused by the use of improper chemicals. The board and paper mills are handling the situation in co-operation with box factories and everybody is making the best of it.

Among the bay manufacturers who are receiving export orders in unprecedented number are the Byron Jackson Iron Works. This firm has just made shipment of a number of lead acid pumps to Japan and a large turbine sinking pump to a Honduras mining company. This latter company had previously purchased all their machinery in Germany and Switzerland.

Bird-Rymer Company, makers of lighting fixtures have completed an unusual number of church installations, among which are included St. Gertrude's Church, Stockton; First Church of Christ, Scientist, Berkeley, and Seventh Church of Christ, Oakland. They are now making fixtures to be installed in Second Church of Christ, Oakland, now in course of construction at Thirty-fourth and Elm streets. These jobs were specially designed to suit the lighting problem in each case. The architectural features of each are carried out in detail in the design of the fixtures.

So much has been printed about the saving of waste paper that the public generally will be interested in the prices quoted in Oakland for the various kinds. Common newspapers, when wrapped in convenient bundles are worth from 25c to 30c each one hundred pounds. Old magazines and calendered paper also tied in bundles are quoted at 20c per hundred pounds. All wrapping papers are worth 25c to 30c per hundred pounds. Paper boxes and cartons have no real value yet may be saved and will be carted away without charge. These prices are less than obtained in Eastern states; however, California has but one paper mill, and they find as much paper as they can use, consequently the prices are somewhat lower than at other points. The Oakland Waste Paper Company have regular routes to the residence sections for the purpose of collecting the paper.